

RECORD OF SURVEY

LOCATED NW 1/4 OF SECTION 29 AND NE 1/4 OF SECTION 30, T. 3N., R. 13E., W.M.
Klickitat County, State of Washington

BASIS OF BEARINGS
WEAST SURVEY'S BOOK 10 OF SURVEYS, PAGE 418

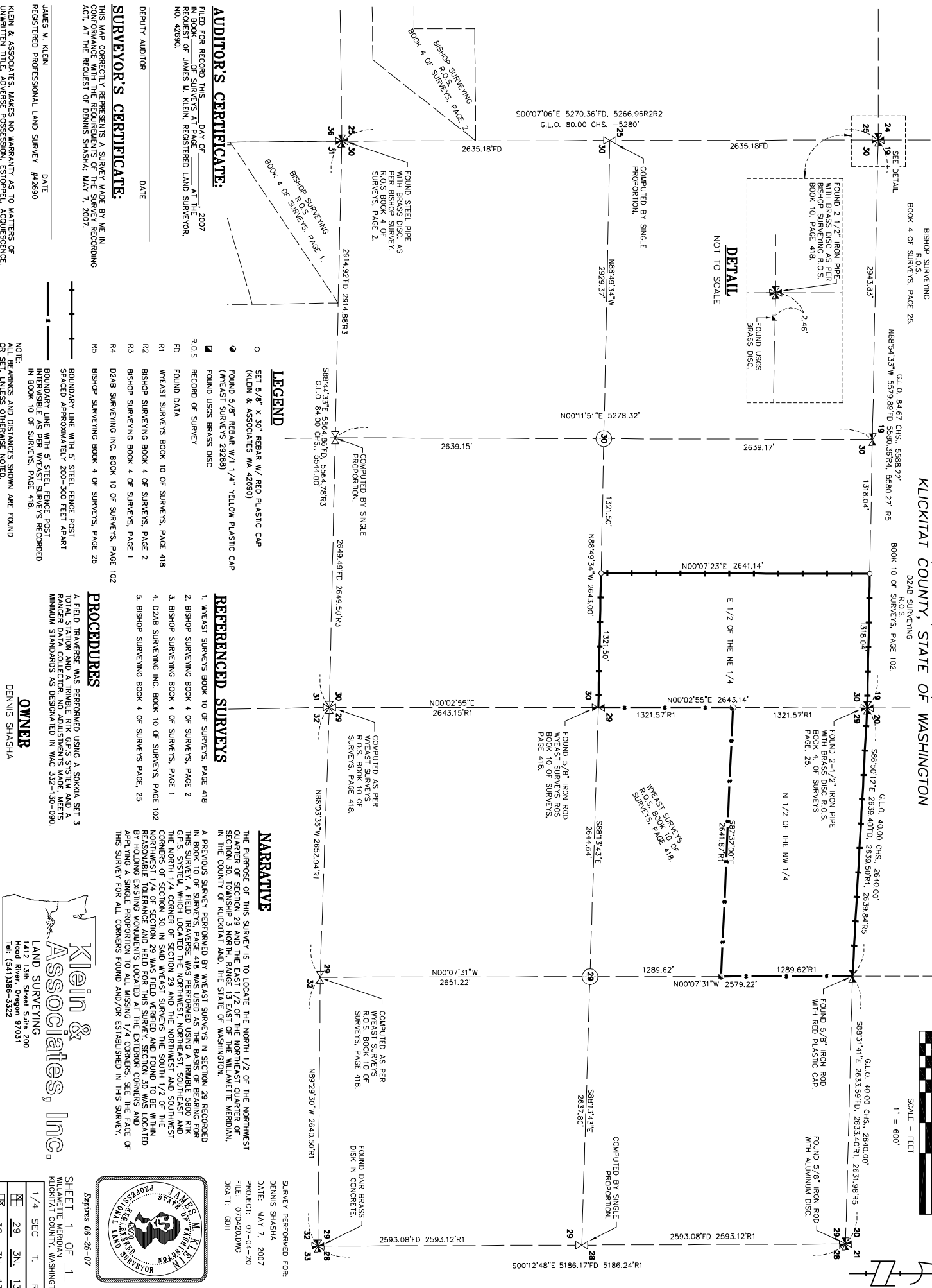
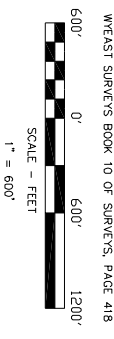

LEGEND

- SET 5/8" X 30" REBAR W/ RED PLASTIC CAP (KLEIN & ASSOCIATES WA 42690)
- FOUND 5/8" REBAR W/ 1/4" YELLOW PLASTIC CAP (WEAST SURVEY'S 28288)
- FOUND USGS BRASS DISC
- RECORD OF SURVEY
- FD FOUND DATA
- R1 WEAST SURVEY'S BOOK 10 OF SURVEYS, PAGE 418
- R2 BISHOP SURVEYING BOOK 4 OF SURVEYS, PAGE 2
- R3 BISHOP SURVEYING BOOK 4 OF SURVEYS, PAGE 1
- R4 DZAB SURVEYING INC. BOOK 10 OF SURVEYS, PAGE 102
- R5 BISHOP SURVEYING BOOK 4 OF SURVEYS, PAGE 25

REFERENCED SURVEYS

1. WEAST SURVEY'S BOOK 10 OF SURVEYS, PAGE 418
2. BISHOP SURVEYING BOOK 4 OF SURVEYS, PAGE 2
3. BISHOP SURVEYING BOOK 4 OF SURVEYS, PAGE 1
4. DZAB SURVEYING INC. BOOK 10 OF SURVEYS, PAGE 102
5. BISHOP SURVEYING BOOK 4 OF SURVEYS, PAGE 25

NARRATIVE

THE PURPOSE OF THIS SURVEY IS TO LOCATE THE NORTH 1/2 OF THE NORTHWEST QUARTER OF SECTION 29 AND THE EAST 1/2 OF THE NORTHEAST QUARTER OF SECTION 30, TOWNSHIP 3 NORTH, RANGE 13 EAST OF THE WILLAMETTE MERIDIAN, IN THE COUNTY OF KLIKIKAT AND, THE STATE OF WASHINGTON.

A PREVIOUS SURVEY PERFORMED BY WEAST SURVEY'S IN SECTION 29 RECORDED IN BOOK 10 OF SURVEYS, PAGE 418 WAS USED AS THE BASIS OF BEARING FOR THIS SURVEY. A FIELD TRAVERSE WAS PERFORMED USING A TRIMBLE 5800 RPK GPS RECEIVER TO ESTABLISH A TRAIL OF POINTS THROUGH THE NORTH 1/4 CORNER OF SECTION 29 AND THE NORTHWEST CORNERS OF SECTION 30. IN SAID WEAST SURVEY'S THE SOUTH 1/2 OF THE NORTHWEST 1/4 OF SECTION 29 WAS FIELD VERIFIED AND FOUND TO BE WITHIN REASONABLE TOLERANCE AND HELD FOR THIS SURVEY. SECTION 30 WAS LOCATED BY HOLDING EXISTING MONUMENTS LOCATED AT THE EXTERIOR CORNERS AND APPLYING A SINGLE PROPORTION TO ALL MISSING 1/4 CORNERS. SEE THE PAGE OF THIS SURVEY FOR ALL CORNERS FOUND AND/OR ESTABLISHED IN THIS SURVEY.

AUDITOR'S CERTIFICATE:
FILED FOR RECORD THIS DAY OF 2007 IN BOOK OF SURVEYS AT PAGE AT THE REQUEST OF JAMES M. KLEIN, REGISTERED LAND SURVEYOR, NO. 42690.

SURVEYOR'S CERTIFICATE:
THIS MAP CORRECTLY REPRESENTS A SURVEY MADE BY ME IN CONFORMANCE WITH THE REQUIREMENTS OF THE SURVEY RECORDING ACT, AT THE REQUEST OF DENNIS SHASHA, MAY 7, 2007.

JAMES M. KLEIN DATE
REGISTERED PROFESSIONAL LAND SURVEY #42690

NOTE:
ALL BEARINGS AND DISTANCES SHOWN ARE FOUND OR SET, UNLESS OTHERWISE NOTED.

BOUNDARY LINE WITH 5" STEEL FENCE POST SPACED APPROXIMATELY 200-300 FEET APART
BOUNDARY LINE WITH 5" STEEL FENCE POST INTERVISIBLE AS PER WEAST SURVEY'S RECORDED IN BOOK 10 OF SURVEYS, PAGE 418.

PROCEDURES
A FIELD TRAVERSE WAS PERFORMED USING A SOUVIA SET 3 TOTAL STATION AND A TRIMBLE RTK GPS SYSTEM AND A RANGER DATA COLLECTOR. NO ADJUSTMENTS WERE MADE. MEETS MINIMUM STANDARDS AS DESIGNATED IN WAC 332-130-090.

OWNER
DENNIS SHASHA

Klein & Associates, Inc.
LAND SURVEYING
1412 13th Street, Suite 200
Hood River, Oregon 97031
Tel: (541) 388-3322

SURVEY PERFORMED FOR: DENNIS SHASHA
DATE: MAY 7, 2007
PROJECT: 07-04-20
FILE: 070420DWG
DRAFT: GDH

SHEET 1 OF 1	1/4 SEC T. R.
29	3N. 13E.
30	3N. 13E.

