

# Computer Vision – Lecture 1

Prof. Rob Fergus

# What is Computer Vision?

- *Vision* is about discovering from images what is present in the scene and where it is.
- In *Computer Vision* a camera (or several cameras) is linked to a computer. The computer interprets images of a real scene to obtain information useful for tasks such as navigation, manipulation and recognition.

# The goal of computer vision



What we see

map k

0	3	2	5	4	7	6	9	8
3	0	1	2	3	4	5	6	7
2	1	0	3	2	5	4	7	6
5	2	3	0	1	2	3	4	5
4	3	2	1	0	3	2	5	4
7	4	5	2	3	0	1	2	3
6	5	4	3	2	1	0	3	2
9	6	7	4	5	2	3	0	1
8	7	6	5	4	3	2	1	0

What a computer sees

# What is Computer Vision NOT?

- **Image processing:** image enhancement, image restoration, image compression. Take an image and process it to produce a new image which is, in some way, more desirable.
- **Computational Photography:** extending the capabilities of digital cameras through the use of computation to enable the capture of enhanced or entirely novel images of the world. (See my course in Fall 2011)

# Why study it?

- Replicate human vision to allow a machine to see
  - Central to that problem of Artificial Intelligence
  - Many industrial applications
- Gain insight into how we see
  - Vision is explored extensively by neuroscientists to gain an understanding of how the brain operates (e.g. the Center for Neural Science at NYU)

# Applications

- Intelligent machines (AI)
- Industrial inspection  
e.g. light bulbs, electronic circuits
- Automotive  
e.g. Ford, GM, DARPA Grand Challenge
- Security  
e.g. facial recognition in airports
- Image/video retrieval
- Digital cameras are everywhere now....



A list of companies here:

<http://www.cs.ubc.ca/spider/lowe/vision.html>

# Face Detection in Cameras



[Face priority AE] When a bright part of the face is too bright

# Biometrics



Fingerprint scanners on many new laptops, other devices



Face recognition systems now beginning to appear more widely  
<http://www.sensiblevision.com/>



# Handwritten Digit Recognition

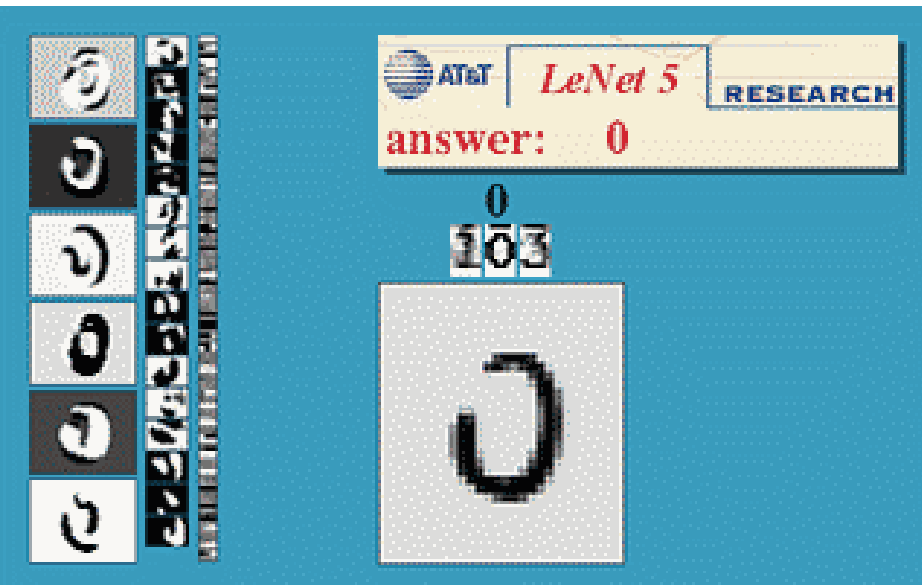

Digit recognition, AT&T labs  
Prof. Yann LeCun (NYU)



License plate readers

[http://en.wikipedia.org/wiki/Automatic number plate recognition](http://en.wikipedia.org/wiki/Automatic_number_plate_recognition)

1/3 of all checks written in US use this system

Source: S. Seitz

# Mobile visual search: Google

Google

Google goggles  
labs

## Google Goggles in Action

Click the icons below to see the different ways Google Goggles can be used.



Landmark



Book



Contact Info.



Artwork



Places



Wine



Logo



# Mobile visual search: iPhone Apps



## Query Images



Perspective



Zoom



Rotation



Coverage



Lighting



Logos



Occlusion



Blur



Zoom

## Matched Image



# Automotive safety

The screenshot displays the Mobileye website's automotive safety section. At the top, there are navigation tabs for 'manufacturer products' and 'consumer products'. The main headline reads 'Our Vision. Your Safety.' Below this, a top-down view of a car is shown with three camera fields of view: 'rear looking camera', 'side looking camera', and 'forward looking camera'. The page is divided into three main content areas: 'EyeQ Vision on a Chip' featuring an image of the chip; 'Vision Applications' showing a pedestrian with a bounding box and text 'Road, Vehicle, Pedestrian Protection and more'; and 'AWS Advance Warning System' with a circular display showing a car icon and the number '0.8'. On the right side, there is a 'News' section with two articles: 'Mobileye Advanced Technologies Power Volvo Cars World First Collision Warning With Auto Brake System' and 'Volvo: New Collision Warning with Auto Brake Helps Prevent Rear-end', followed by an 'Events' section listing 'Mobileye at Equip Auto, Paris, France' and 'Mobileye at SEMA, Las Vegas, NV'. A 'read more' link is visible at the bottom right of the events section.

- [Mobileye](#): Vision systems in high-end BMW, GM, Volvo models
  - “In mid 2010 Mobileye will launch a world's first application of full emergency braking for collision mitigation for pedestrians where vision is the key technology for detecting pedestrians.”

# Vision in supermarkets



## [LaneHawk by EvolutionRobotics](#)

“A smart camera is flush-mounted in the checkout lane, continuously watching for items. When an item is detected and recognized, the cashier verifies the quantity of items that were found under the basket, and continues to close the transaction. The item can remain under the basket, and with LaneHawk, you are assured to get paid for it... “

Source: S. Seitz

# Vision-based interaction (and games)

Microsoft Kinect



**KINECT™**  
for  XBOX 360.

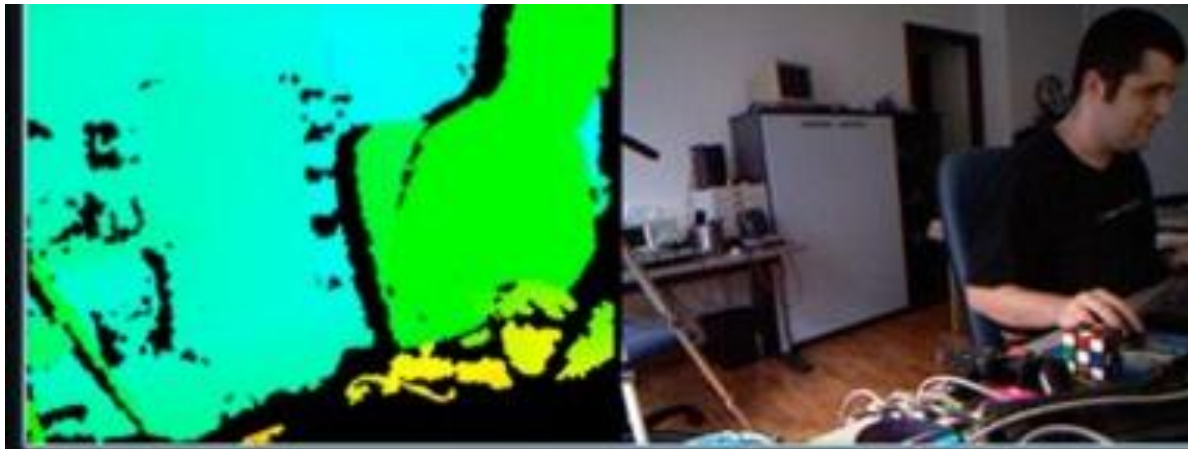

# Vision for robotics, space exploration



[NASA'S Mars Exploration Rover Spirit](#) captured this westward view from atop a low plateau where Spirit spent the closing months of 2007.

## Vision systems (JPL) used for several tasks

- Panorama stitching
- 3D terrain modeling
- Obstacle detection, position tracking
- For more, read “[Computer Vision on Mars](#)” by Matthies et al.

Source: S. Seitz

# 3D Reconstruction

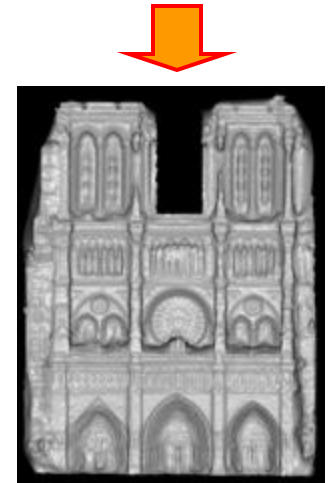
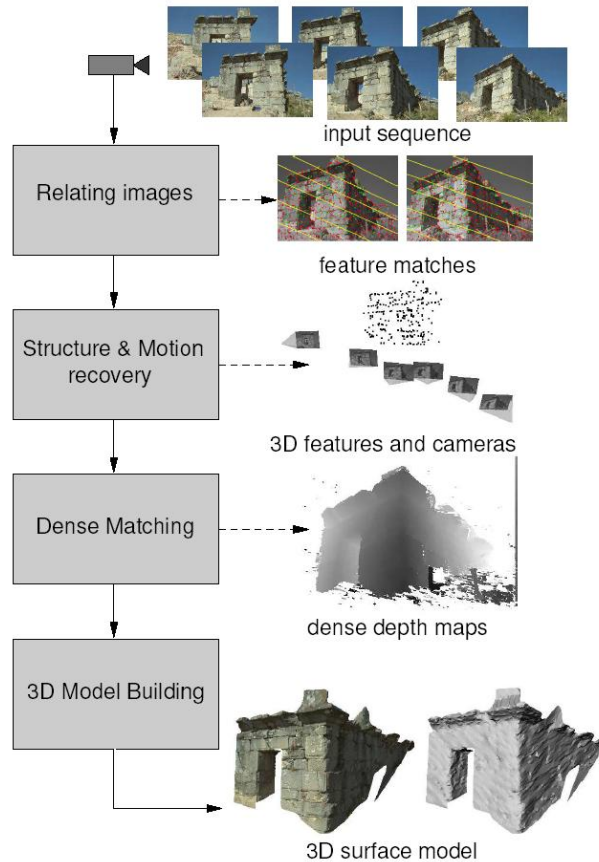

Pollefeys et al.

Goesele et al.



# What is it related to?

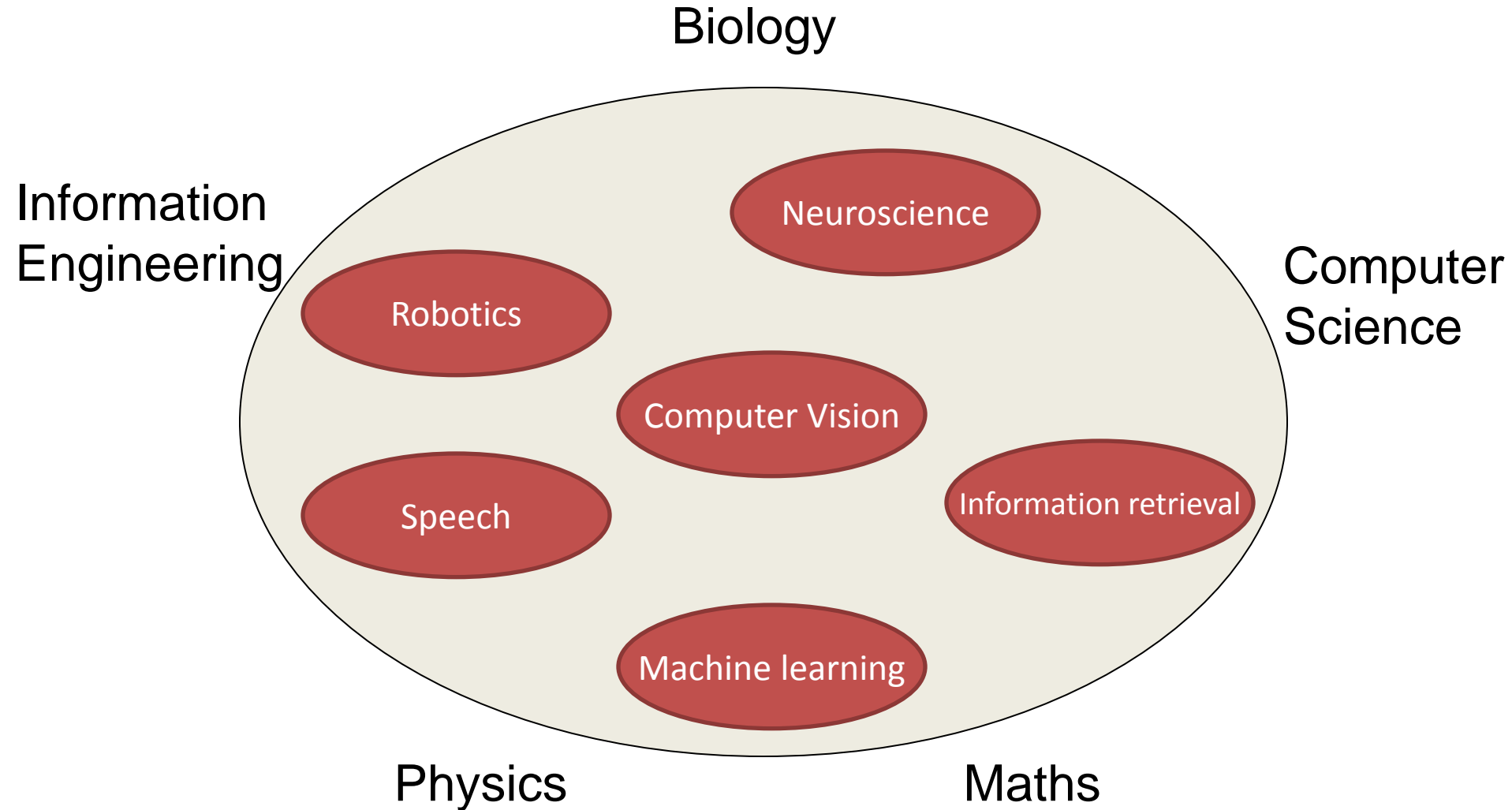

# The problem

- Want to make a computer understand images
- We know it is possible – we do it effortlessly!

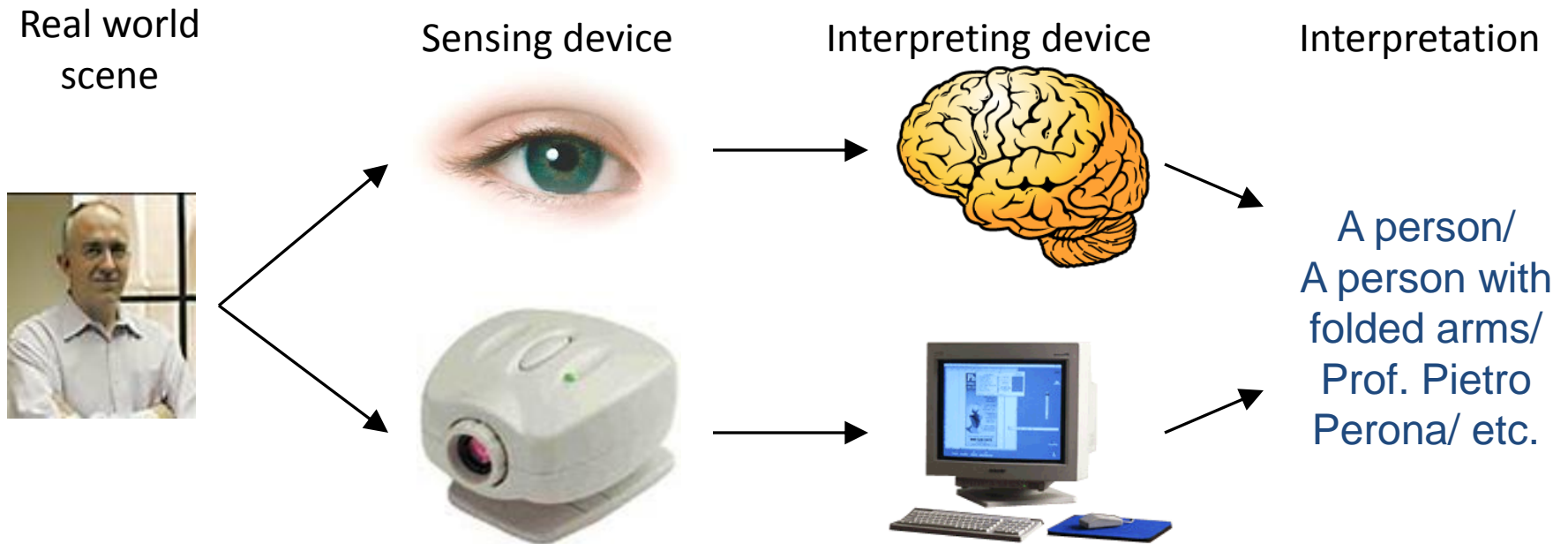

# The Human Eye

- Retina measures about  $5 \times 5$  cm and contains  $10^8$  sampling elements (rods and cones).
- The eye's spatial resolution is about  $0.01^\circ$  over a  $150^\circ$  field of view (not evenly spaced, there is a fovea and a peripheral region).
- Intensity resolution is about 11 bits/element, spectral range is 400–700nm.
- Temporal resolution is about 100 ms (10 Hz).
- Two eyes give a data rate of about 3 GBytes/s!

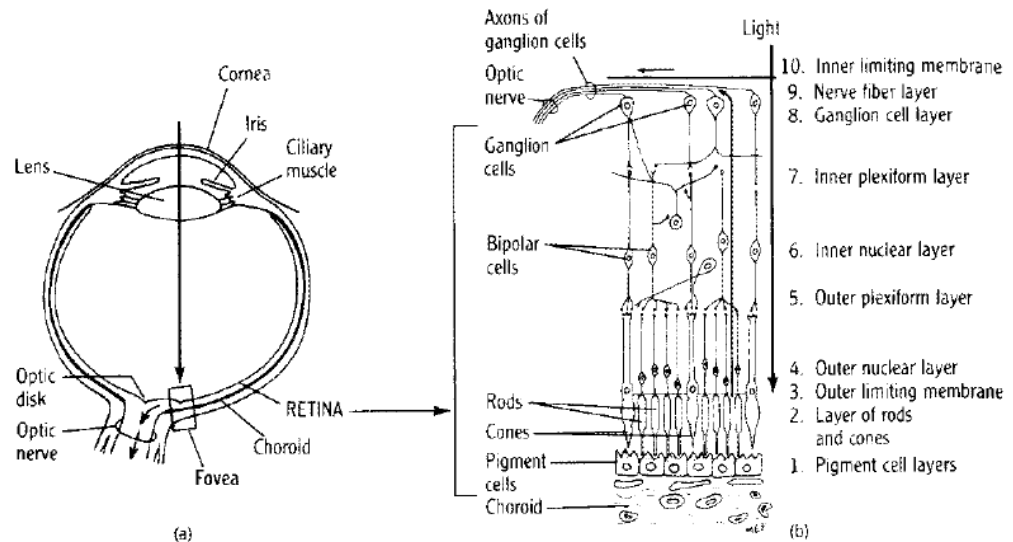

# Human visual system

- Vision is the most powerful of our own senses.

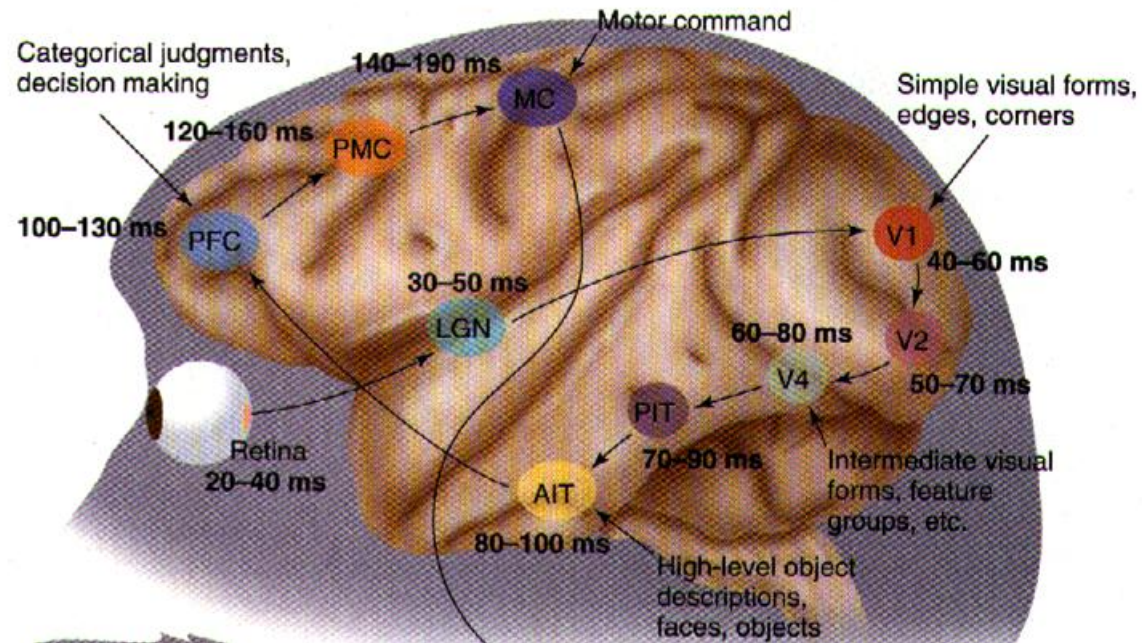

[Thorpe et. al.]

- Around 1/3 of our brain is devoted to processing the signals from our eyes.
- The visual cortex has around  $O(10^{11})$  neurons.

# Why don't we just copy the human visual system?

- People try to but we don't yet have a sufficient understanding of how our visual system works.
- $O(10^{11})$  neurons used in vision
- By contrast, latest CPUs have  $O(10^8)$  transistors (most are cache memory)
- Very different architectures:
  - Brain is slow but parallel
  - Computer is fast but mainly serial
- Bird vs Airplane
  - Same underlying principles
  - Very different hardware



# Vision as data reduction

- Raw feed from camera/eyes:
  - $10^7$ - $9$  Bytes/s
- Extraction of edges and salient features
  - $10^3$ - $4$  Bytes/s
- High-level interpretation of scene
  - $10^1$ - $2$  Bytes/s

# **Admin Interlude**

# Course details

- Course webpage:
  - <http://cs.nyu.edu/~fergus/teaching/vision>
- Office hours:
  - Thursday, 7pm-9pm, i.e. right after class.
- Teaching Assistant: TBD
- Put name & email down on form



# Textbooks

- Computer Vision by Szeliski
  - Freely available for download from:
  - <http://szeliski.org/Book/>

- Two useful books (see Courant library):

Forsyth, David A., and Ponce, J. Computer Vision: A Modern Approach, Prentice Hall, 2003.

Hartley, R. and Zisserman, A. Multiple View Geometry in Computer Vision, Academic Press, 2002.

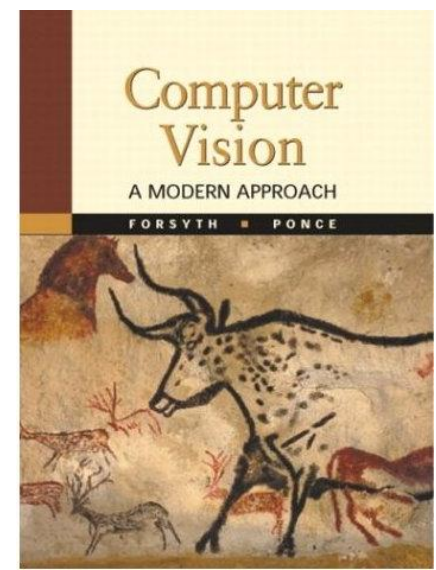
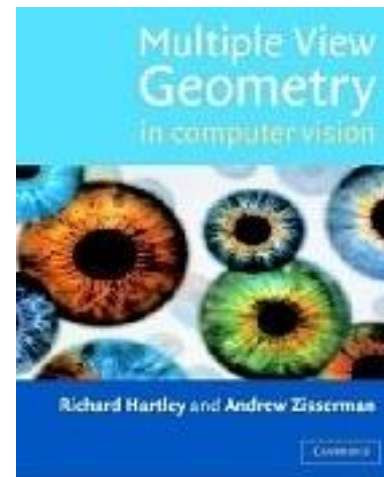
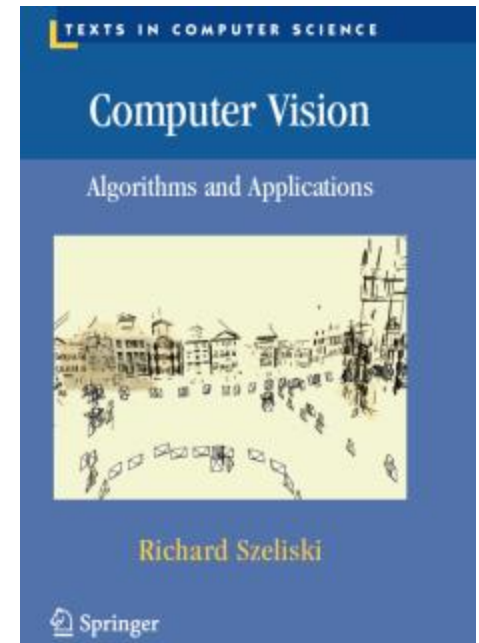

# What you need

- Access to a computer with Matlab
- Open area on 12<sup>th</sup> floor
- Room 412 & Room 624 in WWH (Main Courant building) – need CIMS account
- Email [helpdesk@cims.nyu.edu](mailto:helpdesk@cims.nyu.edu) for assistance

# Grading

- 4 graded assignments

## Preliminary topics:

1. Stereo reconstruction, structure from motion
2. Segmentation and grouping
3. Tracking and specific object recognition
4. Category-level object recognition

- Assumes some knowledge of Matlab
- Timetable posted on course webpage
- Due at the start of class for the corresponding week
- **Can discuss assignments, but coding must be done individually**

# Syllabus

- Low-level vision
  - Edge, corner, feature detection
  - Stereo reconstruction
  - Structure from motion, optical flow
- Mid-level vision
  - Texture
  - Segmentation and grouping
  - Illumination
- High-level vision
  - Tracking
  - Specific object recognition
  - Category-level object recognition
  - Applications

# What the course will NOT cover

- Biology relating to vision
  - Go to CNS
- Reading the latest papers
  - Not an advanced course
  - Although will cover recent work in recognition
- How to capture & enhance images
  - See Computational Photography course

# **End of Admin Interlude**

# Computer Vision: A whole series of problems



- What is in the image ?
  - Object recognition problem
- Where is it ?
  - 3D spatial layout
  - Shape
- How is the camera moving ?
- What is the action ?

# Feature extraction

- Edges, corners

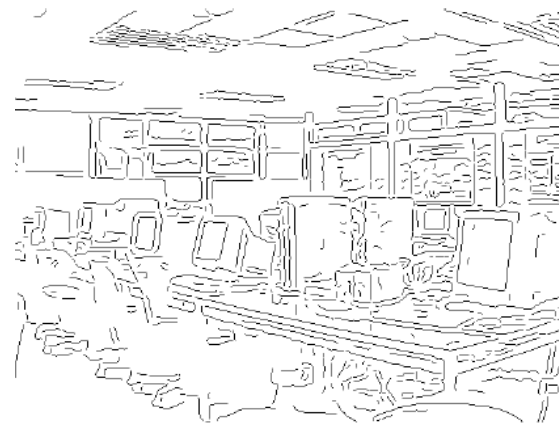

- Local regions

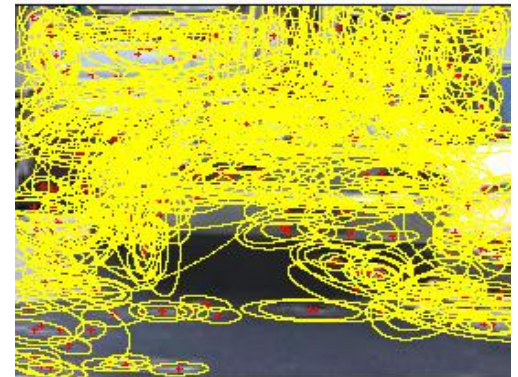



# Image is a projection of world

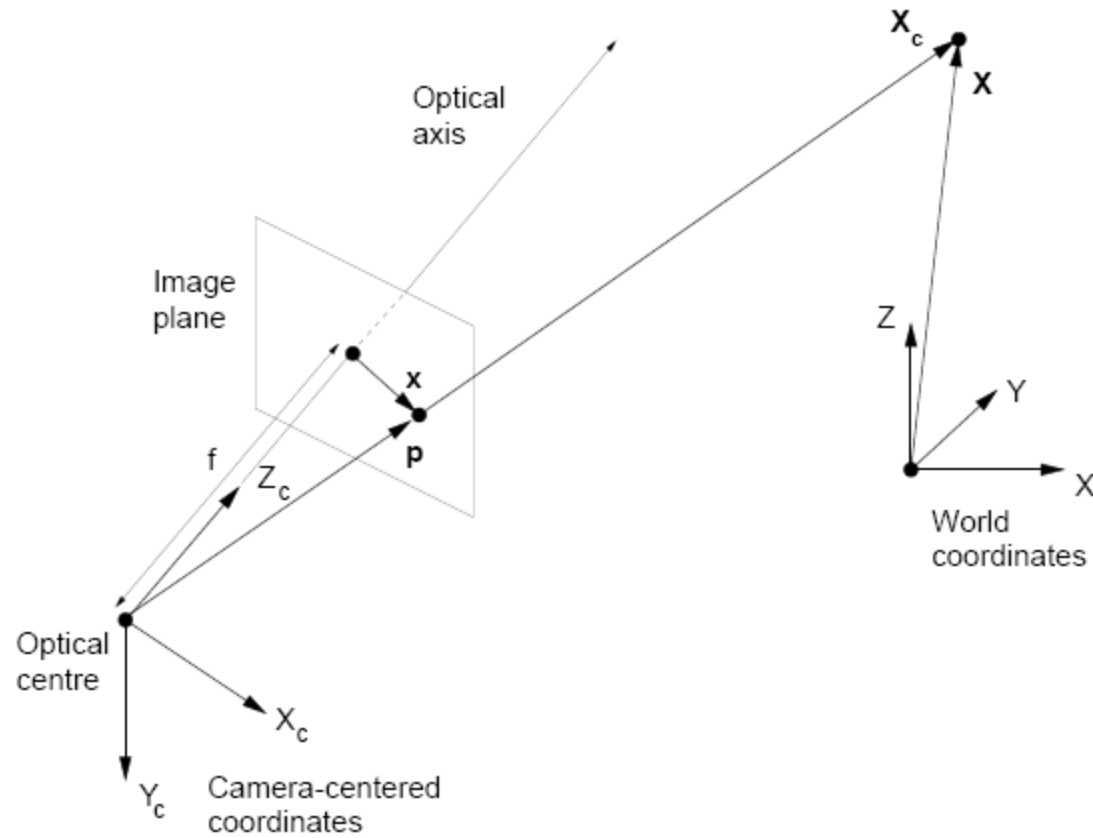

# An under-constrained problem

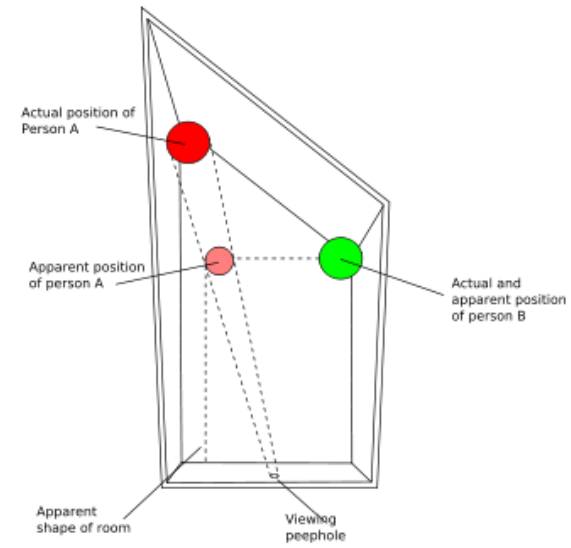
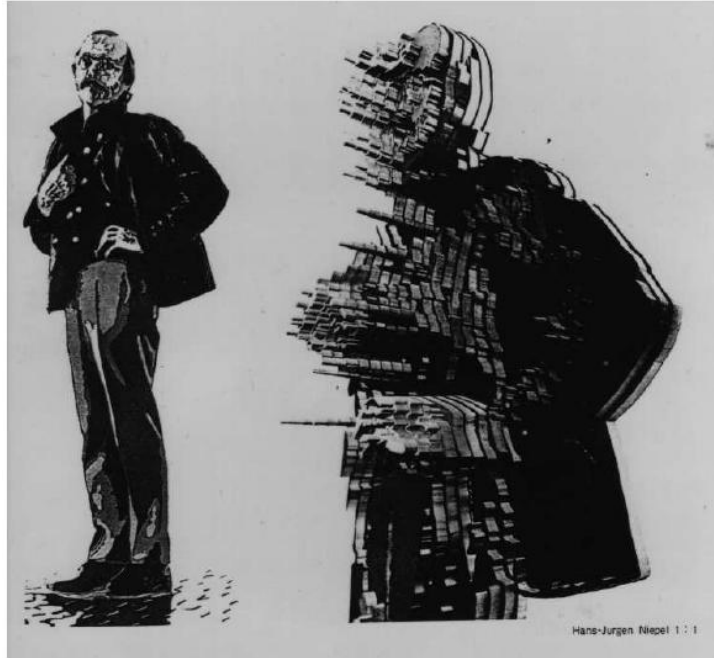

# Stereo Vision

- By having two cameras, we can triangulate features in the left and right images to obtain depth.
- Need to match features between the two images:
  - Correspondence Problem

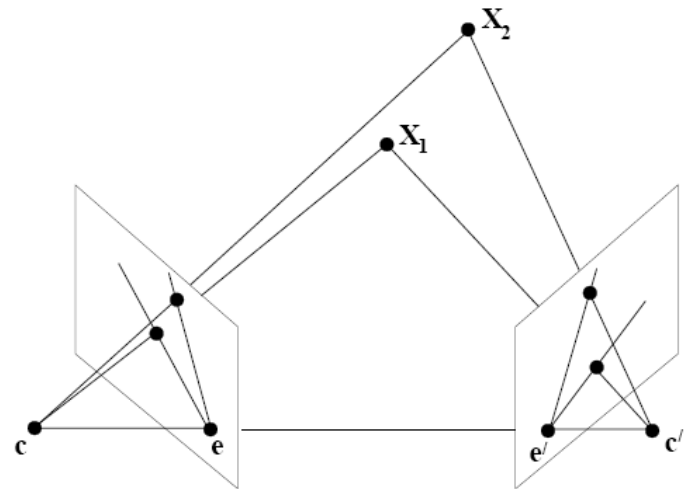
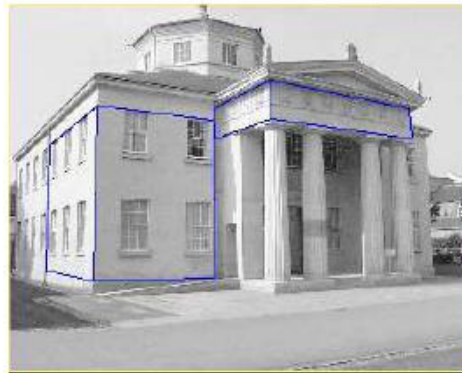

# Geometry: 3D models of planar objects

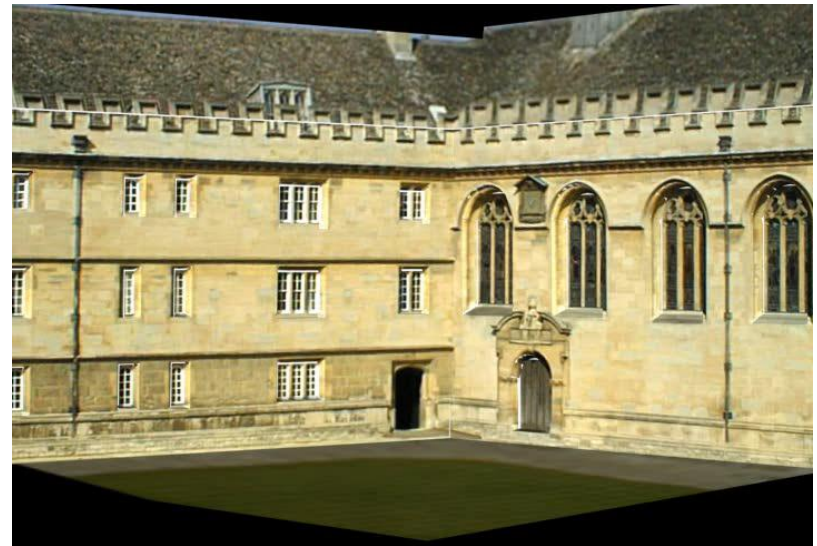
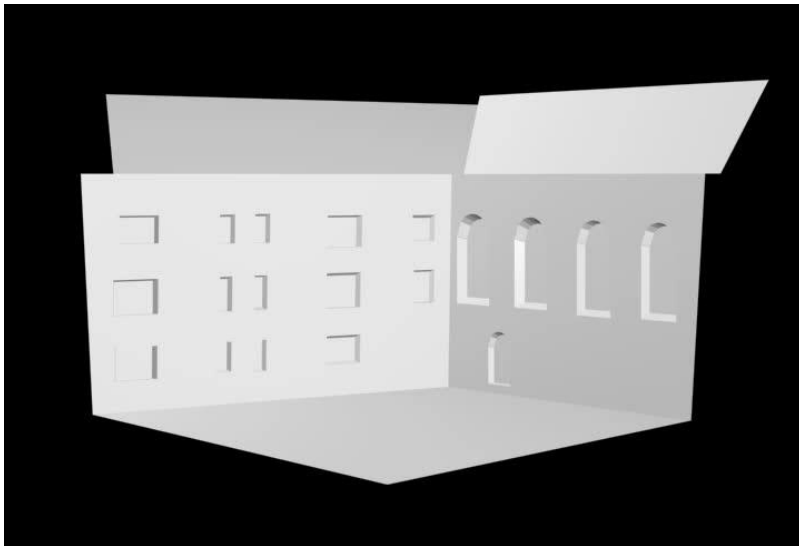
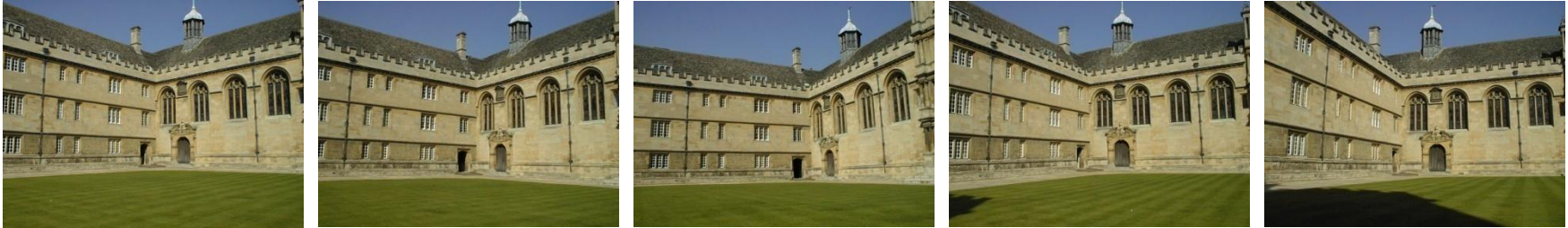

[Fitzgibbon et. al]  
[Zisserman et. al.]

# Structure and Motion Estimation

Objective: given a set of images ...



Want to compute where the camera is for each image and the 3D scene structure:

- Uncalibrated cameras
- Automatic estimation from images (no manual clicking)

# Example

Image sequence



Camera path and points

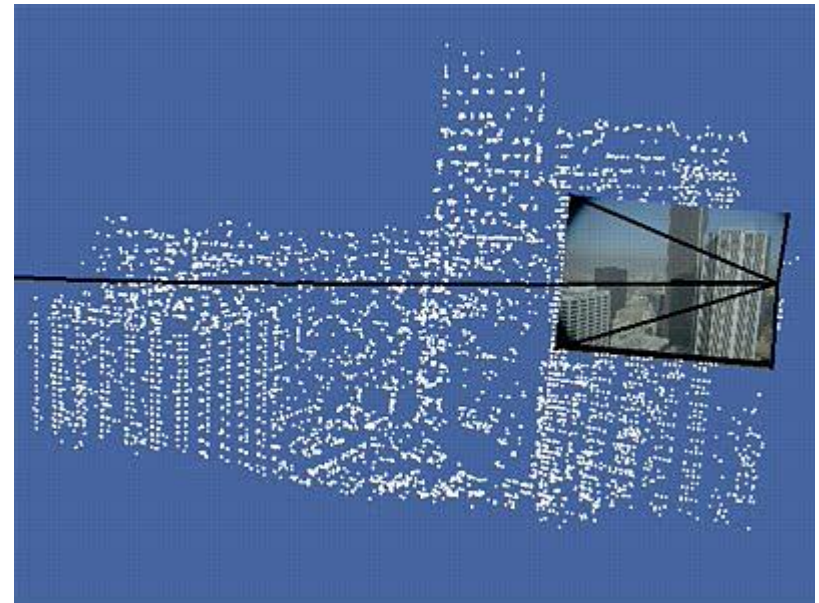

[Fitzgibbon et. al]  
[et. al. Zisserman]

# Application: Augmented reality

original sequence



# Augmentation





# Interpretation from limited cues



# Shape from Shading

- Recover scene structure from shading in the image
- Typically need to assume:
  - Lambertian lighting, isotropic reflectance

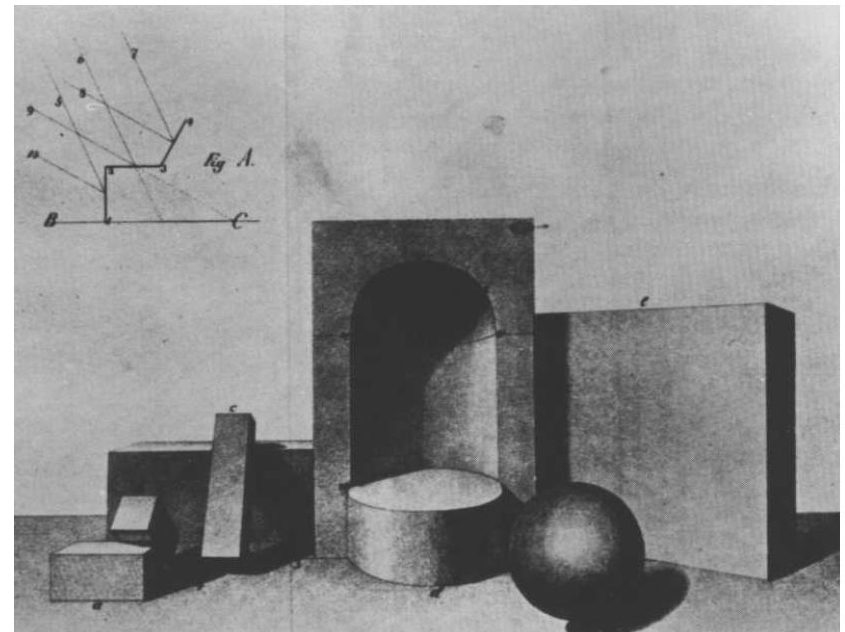

# Shape from Texture

- Texture provides a very strong cue for inferring surface orientation in a single image.
- Necessary to assume homogeneous or isotropic texture.
- Then, it is possible to infer the orientation of surfaces by analyzing how the texture statistics vary over the image.

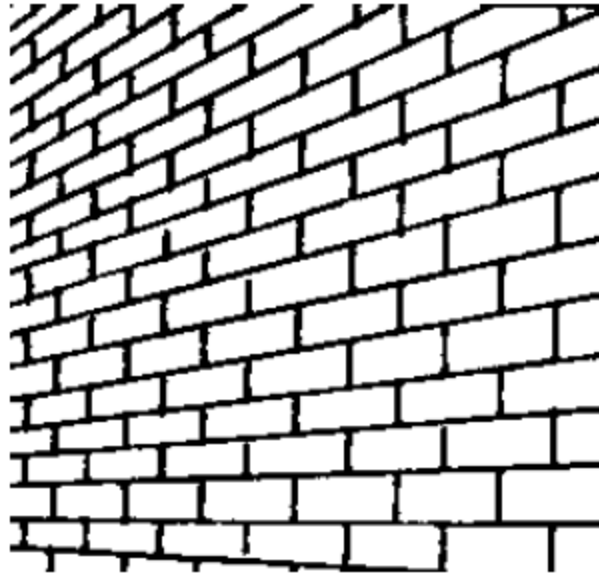

# Segmentation

Image



Segmentation

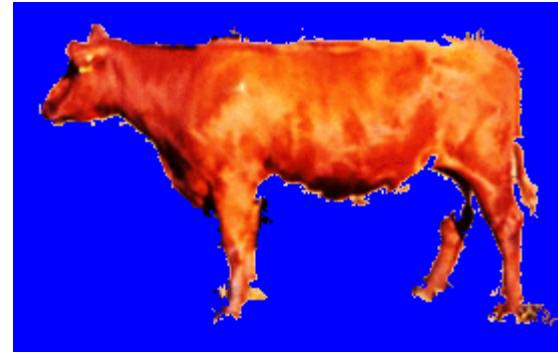

# Human motion detection



# Johansson's experiments ['70s]

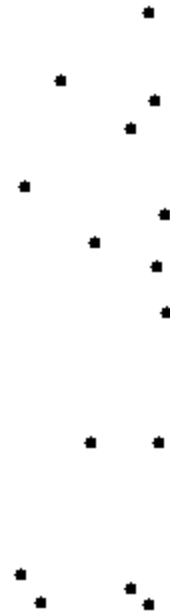

# Can you tell what it is yet?

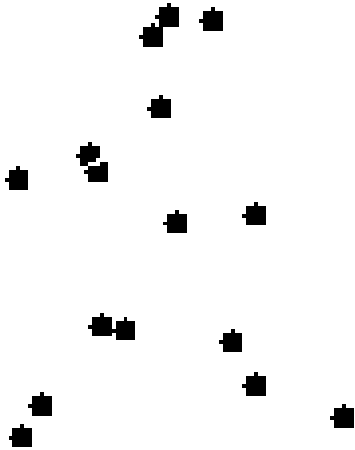

# Detection: localize the street-lights in the image





# Object categorization



mountain

tree

building

banner

street lamp

vendor

people

# Cameras & Image Formation



Slides from: F. Durand, S. Seitz, S. Lazebnik, S. Palmer

# Overview

- The pinhole projection model
  - Qualitative properties
  - Perspective projection matrix
- Cameras with lenses
  - Depth of focus
  - Field of view
  - Lens aberrations
- Digital cameras
  - Types of sensors
  - Color

# Let's design a camera

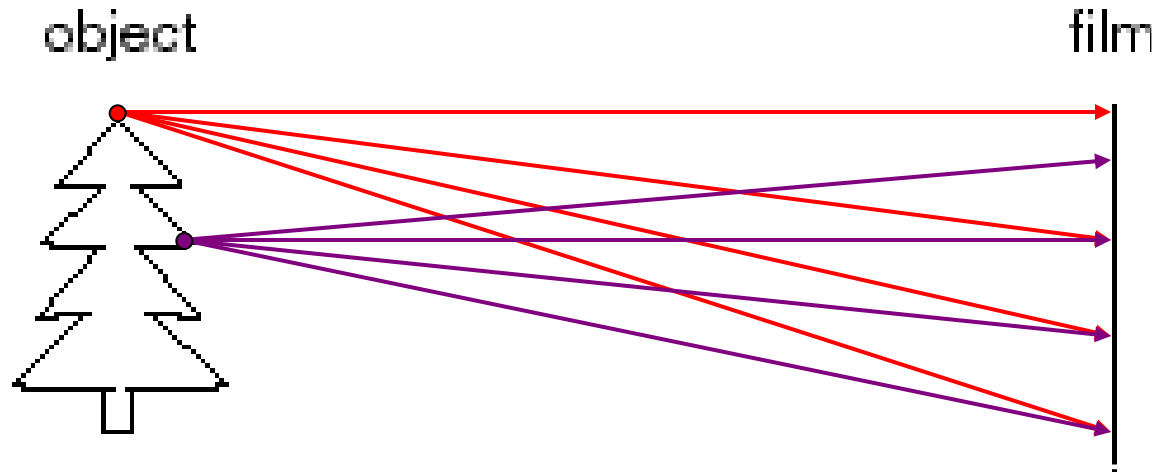

- Idea 1: put a piece of film in front of an object
- Do we get a reasonable image?

# Pinhole camera

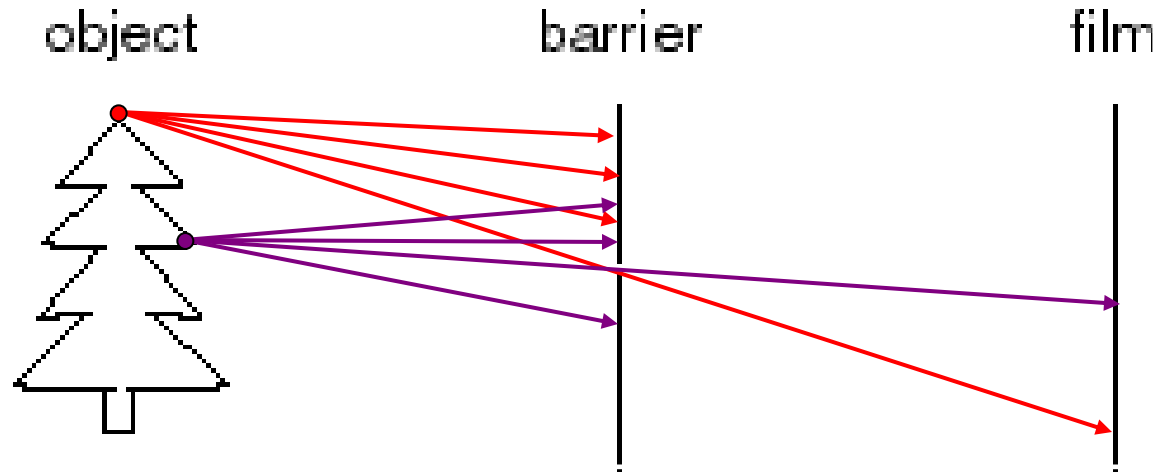

- Add a barrier to block off most of the rays
  - This reduces blurring
  - The opening is known as the **aperture**

# Pinhole camera model

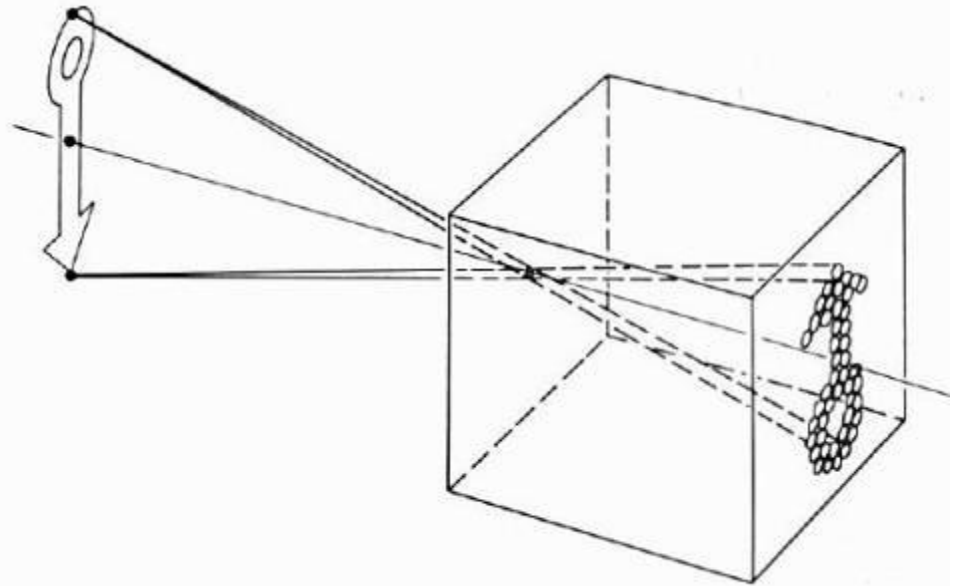

- Pinhole model:

- Captures **pencil of rays** – all rays through a single point
- The point is called **Center of Projection (focal point)**
- The image is formed on the **Image Plane**

# Dimensionality Reduction Machine (3D to 2D)

*3D world*

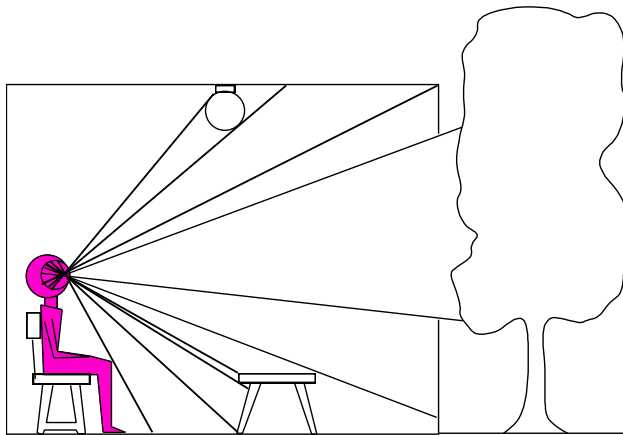

Point of observation

*2D image*

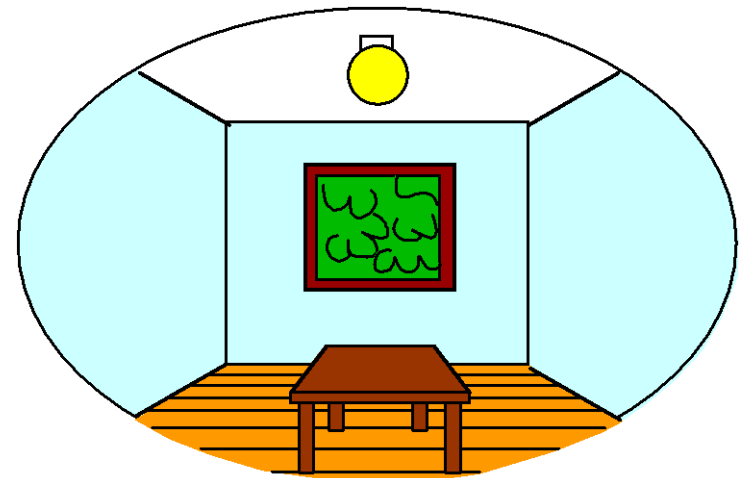

## What have we lost?

- Angles
- Distances (lengths)

# Projection properties

- Many-to-one: any points along same *visual ray* map to same point in image
- Points  $\rightarrow$  points
  - But projection of points on focal plane is undefined
- Lines  $\rightarrow$  lines (collinearity is preserved)
  - But line through focal point (visual ray) projects to a point
- Planes  $\rightarrow$  planes (or half-planes)
  - But plane through focal point projects to line



# Vanishing points

- Each direction in space has its own vanishing point
  - All lines going in that direction converge at that point
  - Exception: directions parallel to the image plane
- All directions in the same plane have vanishing points on the same line

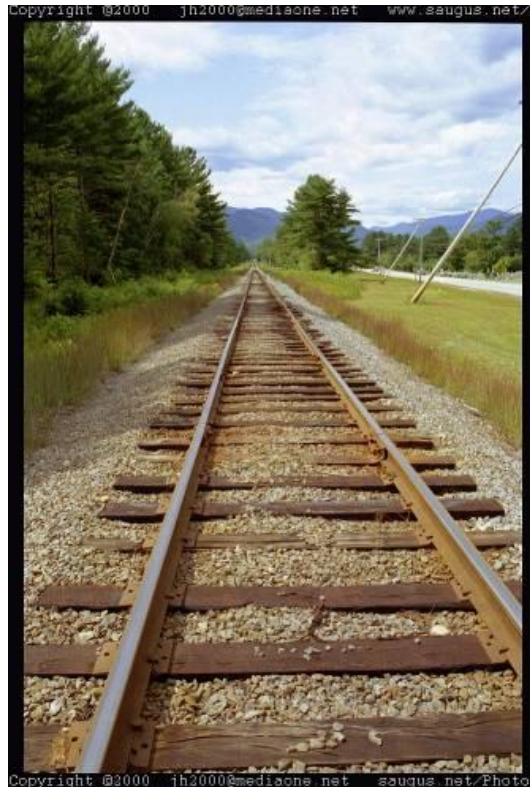

# Perspective distortion

- Problem for architectural photography: converging verticals



# Perspective distortion

- What does a sphere project to?

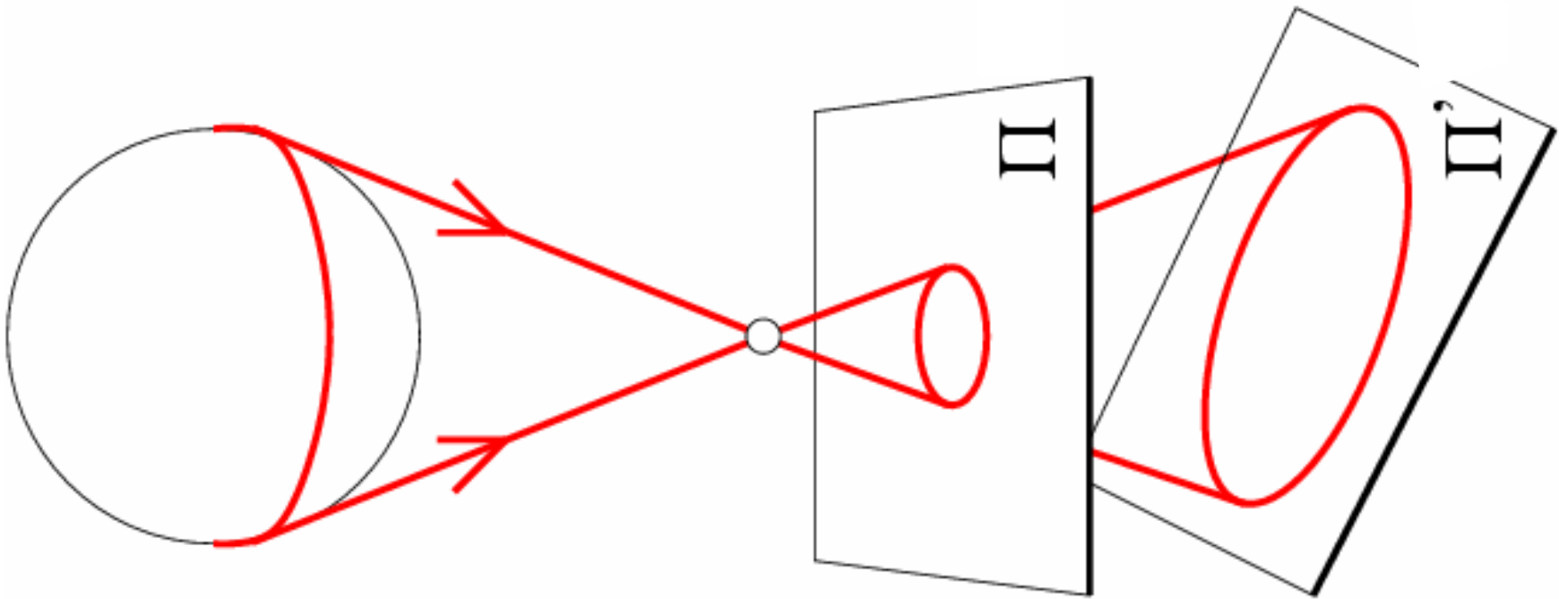

# Perspective distortion

- The exterior columns appear bigger
- The distortion is not due to lens flaws

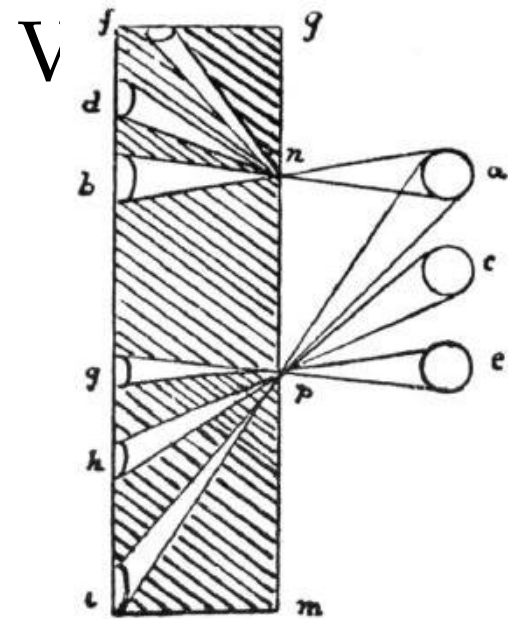
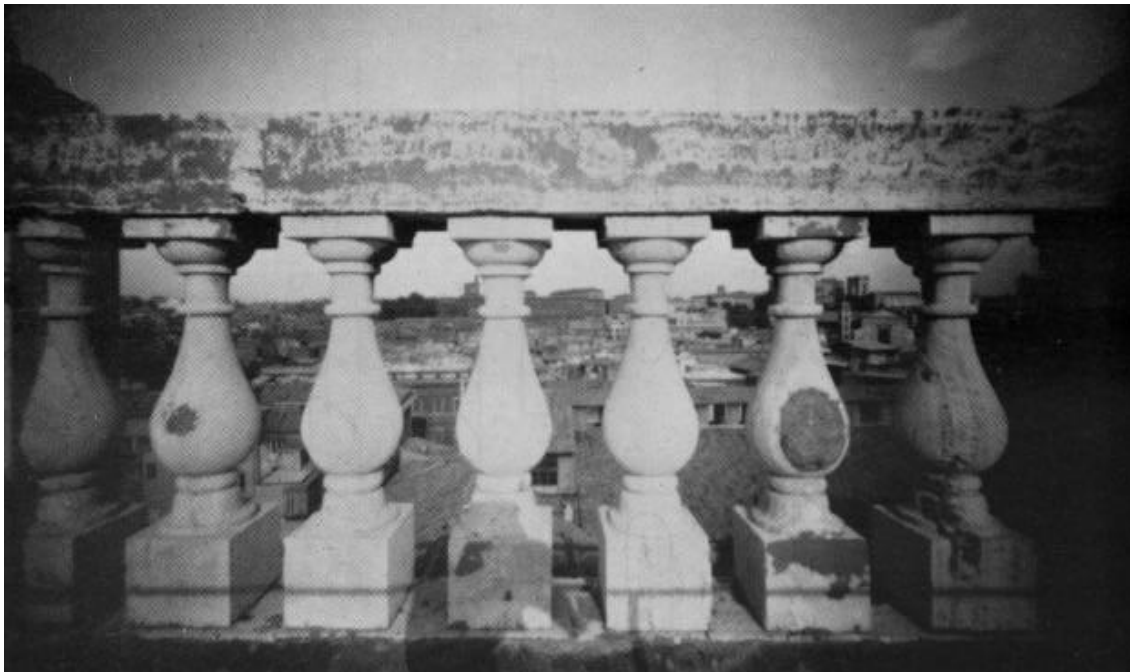

# Perspective distortion: People



# Modeling projection

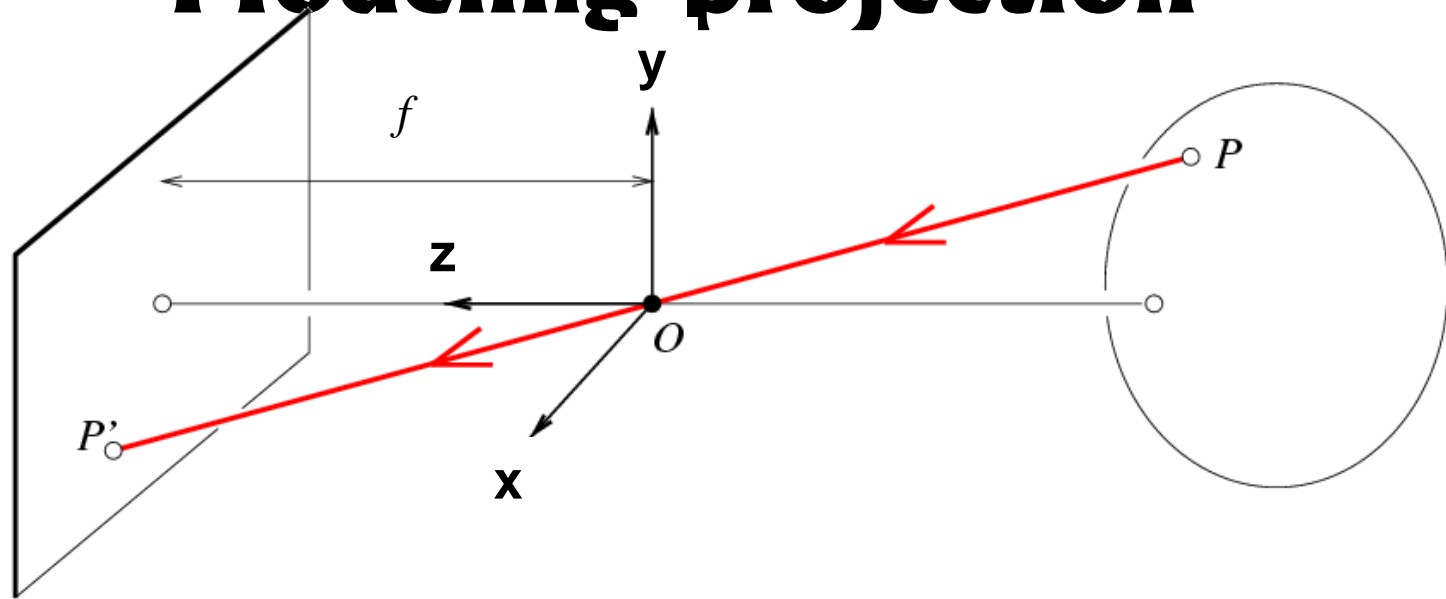

- The coordinate system
  - The optical center ( $O$ ) is at the origin
  - The image plane is parallel to  $xy$ -plane (perpendicular to  $z$  axis)

# Modeling projection

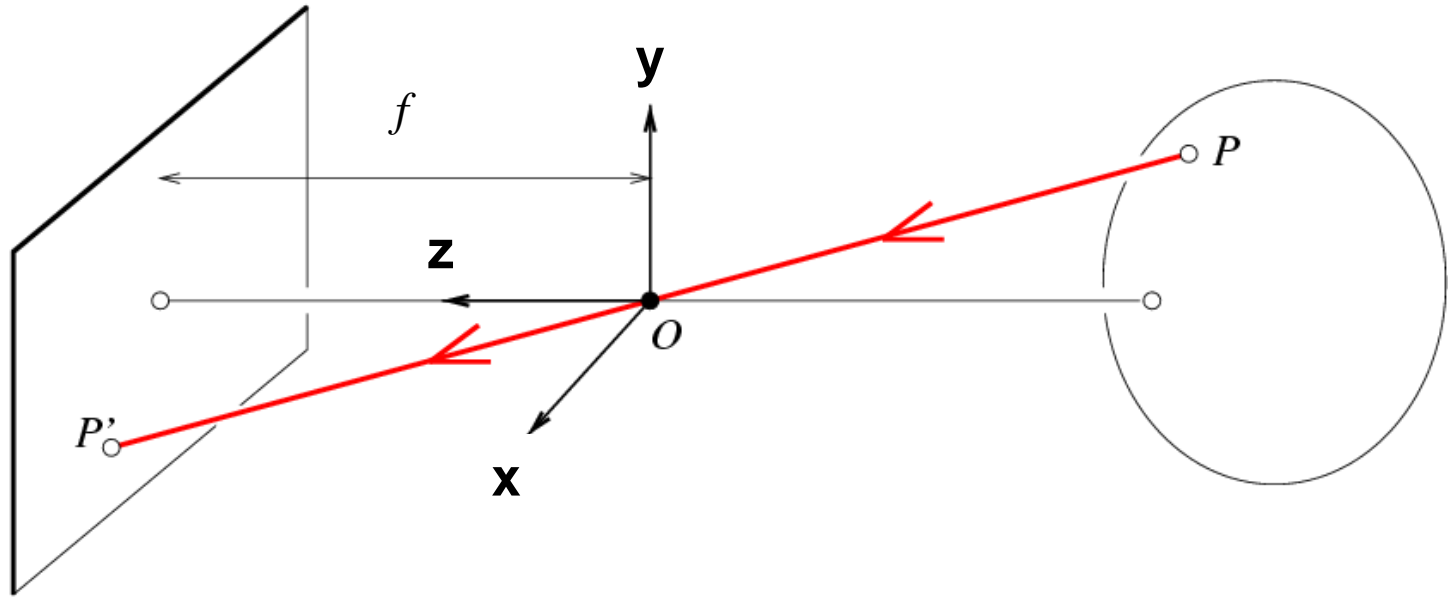

- Projection equations

- Compute intersection with image plane of ray from  $P = (x, y, z)$  to  $O$
- Derived using similar triangles

$$(x, y, z) \rightarrow \left( f \frac{x}{z}, f \frac{y}{z}, f \right)$$

- We get the projection by throwing out the last coordinate:

$$(x, y, z) \rightarrow \left( f \frac{x}{z}, f \frac{y}{z} \right)$$

# Homogeneous coordinates

$$(x, y, z) \rightarrow \left( f \frac{x}{z}, f \frac{y}{z} \right)$$

- Is this a linear transformation?
  - no—division by  $z$  is nonlinear

Trick: add one more coordinate:

$$(x, y) \Rightarrow \begin{bmatrix} x \\ y \\ 1 \end{bmatrix}$$

homogeneous image  
coordinates

$$(x, y, z) \Rightarrow \begin{bmatrix} x \\ y \\ z \\ 1 \end{bmatrix}$$

homogeneous scene  
coordinates

Converting *from* homogeneous coordinates

$$\begin{bmatrix} x \\ y \\ w \end{bmatrix} \Rightarrow (x/w, y/w)$$

$$\begin{bmatrix} x \\ y \\ z \\ w \end{bmatrix} \Rightarrow (x/w, y/w, z/w)$$



# Perspective Projection Matrix

- Projection is a matrix multiplication using homogeneous coordinates:

$$\begin{bmatrix} 1 & 0 & 0 & 0 \\ 0 & 1 & 0 & 0 \\ 0 & 0 & 1/f & 0 \end{bmatrix} \begin{bmatrix} x \\ y \\ z \\ 1 \end{bmatrix} = \begin{bmatrix} x \\ y \\ z/f \end{bmatrix} \Rightarrow \left( f \frac{x}{z}, f \frac{y}{z} \right)$$

divide by the third coordinate

# Perspective Projection Matrix

- Projection is a matrix multiplication using homogeneous coordinates:

$$\begin{bmatrix} 1 & 0 & 0 & 0 \\ 0 & 1 & 0 & 0 \\ 0 & 0 & 1/f & 0 \end{bmatrix} \begin{bmatrix} x \\ y \\ z \\ 1 \end{bmatrix} = \begin{bmatrix} x \\ y \\ z/f \end{bmatrix} \Rightarrow \left( f \frac{x}{z}, f \frac{y}{z} \right)$$

divide by the third coordinate

In practice: split into lots of different coordinate transformations...

$$\begin{pmatrix} \text{2D} \\ \text{point} \\ (3 \times 1) \end{pmatrix} = \begin{pmatrix} \text{Camera to} \\ \text{pixel coord.} \\ \text{trans. matrix} \\ (3 \times 3) \end{pmatrix} \begin{pmatrix} \text{Perspective} \\ \text{projection matrix} \\ (3 \times 4) \end{pmatrix} \begin{pmatrix} \text{World to} \\ \text{camera coord.} \\ \text{trans. matrix} \\ (4 \times 4) \end{pmatrix} \begin{pmatrix} \text{3D} \\ \text{point} \\ (4 \times 1) \end{pmatrix}$$

# Orthographic Projection

- Special case of perspective projection
  - Distance from center of projection to image plane is infinite

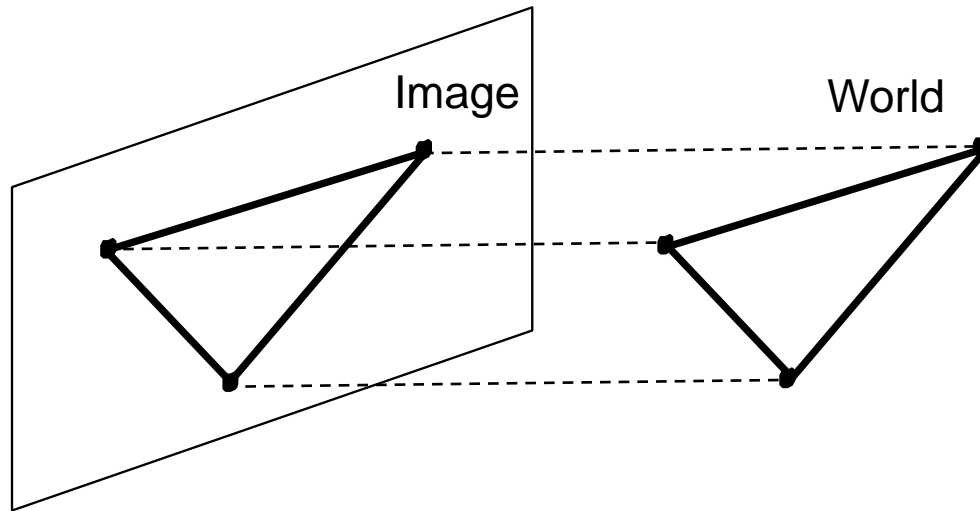

- Also called “parallel projection”
- What’s the projection matrix?

# Building a real camera



# Camera Obscura

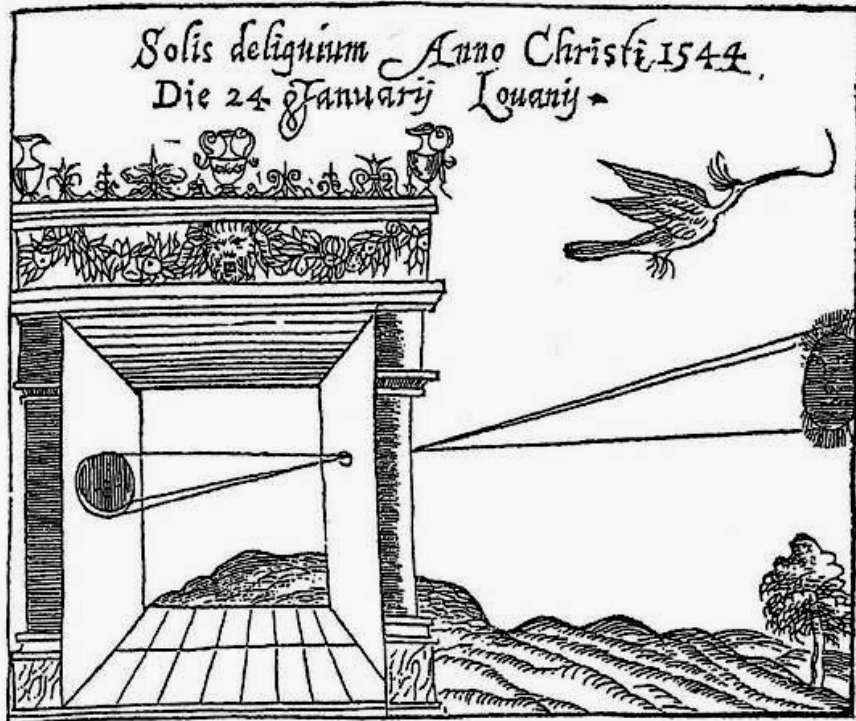

Gemma Frisius, 1558

- Basic principle known to Mozi (470-390 BCE), Aristotle (384-322 BCE)
- Drawing aid for artists: described by Leonardo da Vinci (1452-1519)

# Home-made pinhole camera



Why so blurry?

# Shrinking the aperture

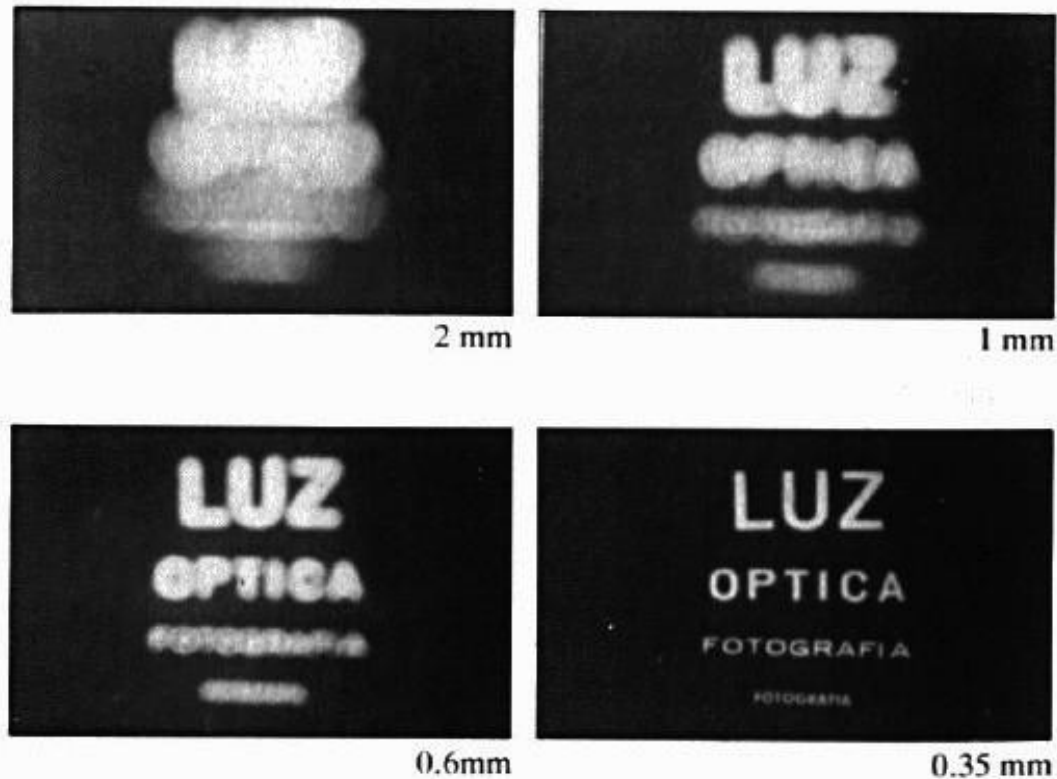

- Why not make the aperture as small as possible?
  - Less light gets through
  - Diffraction effects...

# Shrinking the aperture

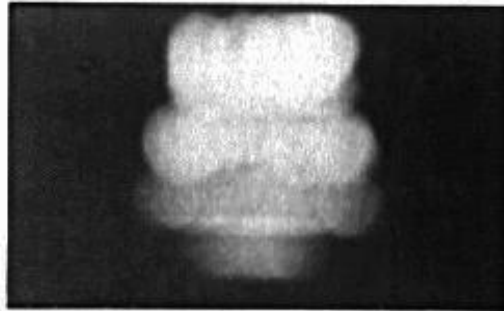

2 mm

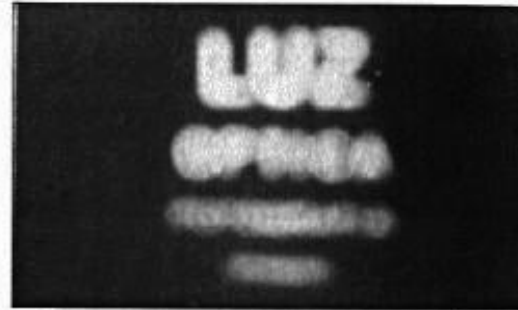

1 mm



0.6mm



0.35 mm



0.15 mm



0.07 mm



# Adding a lens

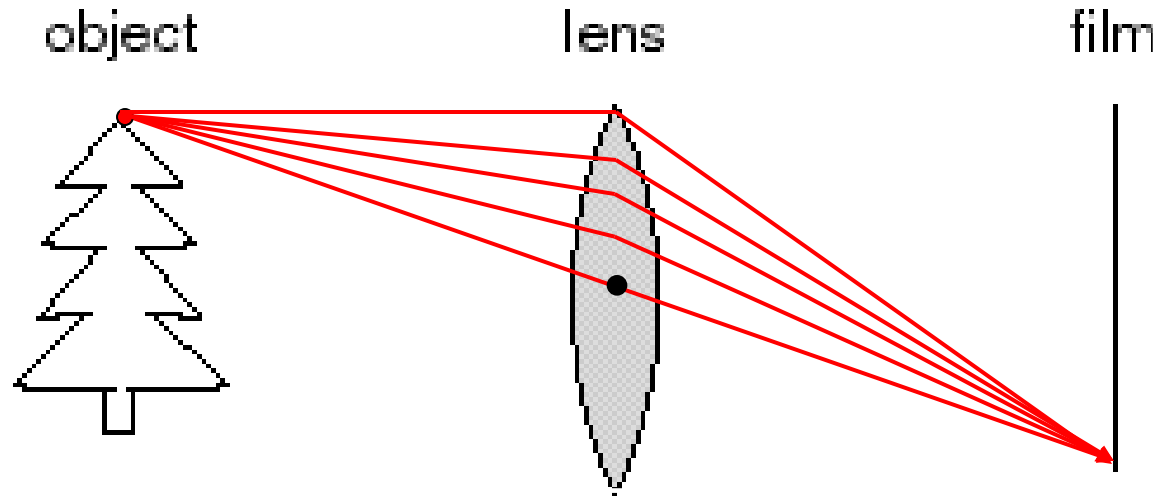

- A lens focuses light onto the film
  - Rays passing through the center are not deviated

# Adding a lens

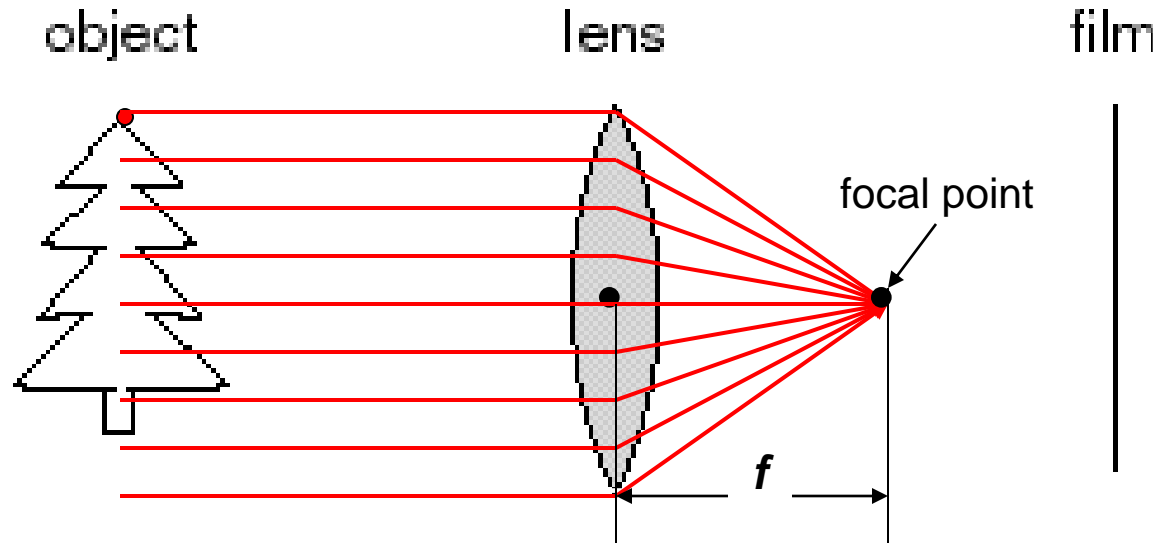

- A lens focuses light onto the film
  - Rays passing through the center are not deviated
  - All parallel rays converge to one point on a plane located at the *focal length*  $f$

# Adding a lens

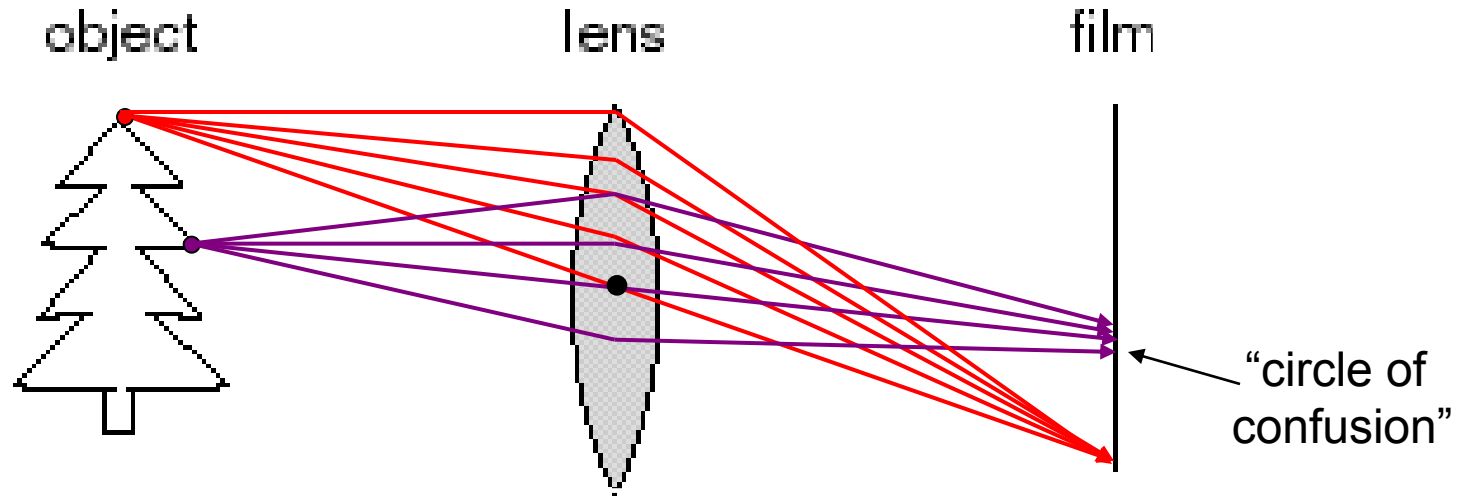

- A lens focuses light onto the film
  - There is a specific distance at which objects are “in focus”
    - other points project to a “circle of confusion” in the image

# Thin lens formula

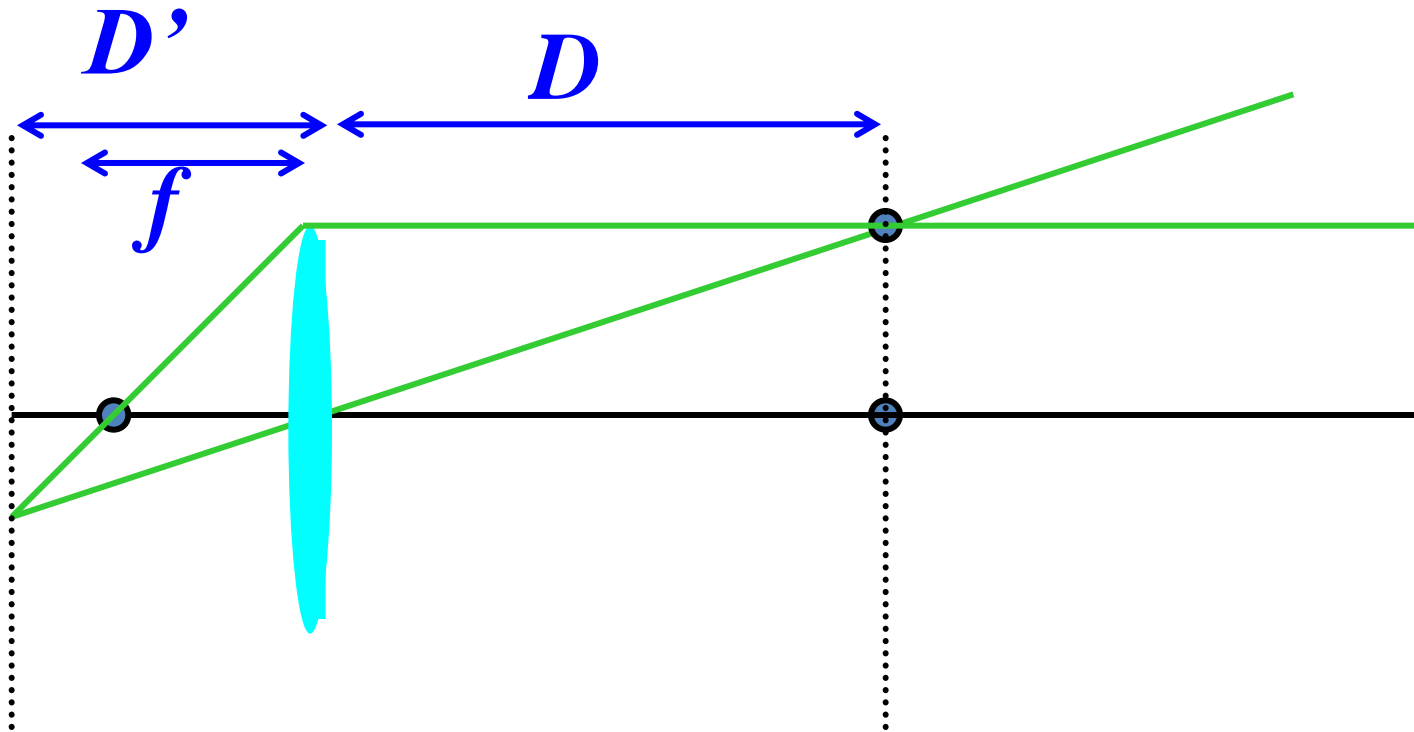

# Thin lens formula

Similar triangles everywhere!

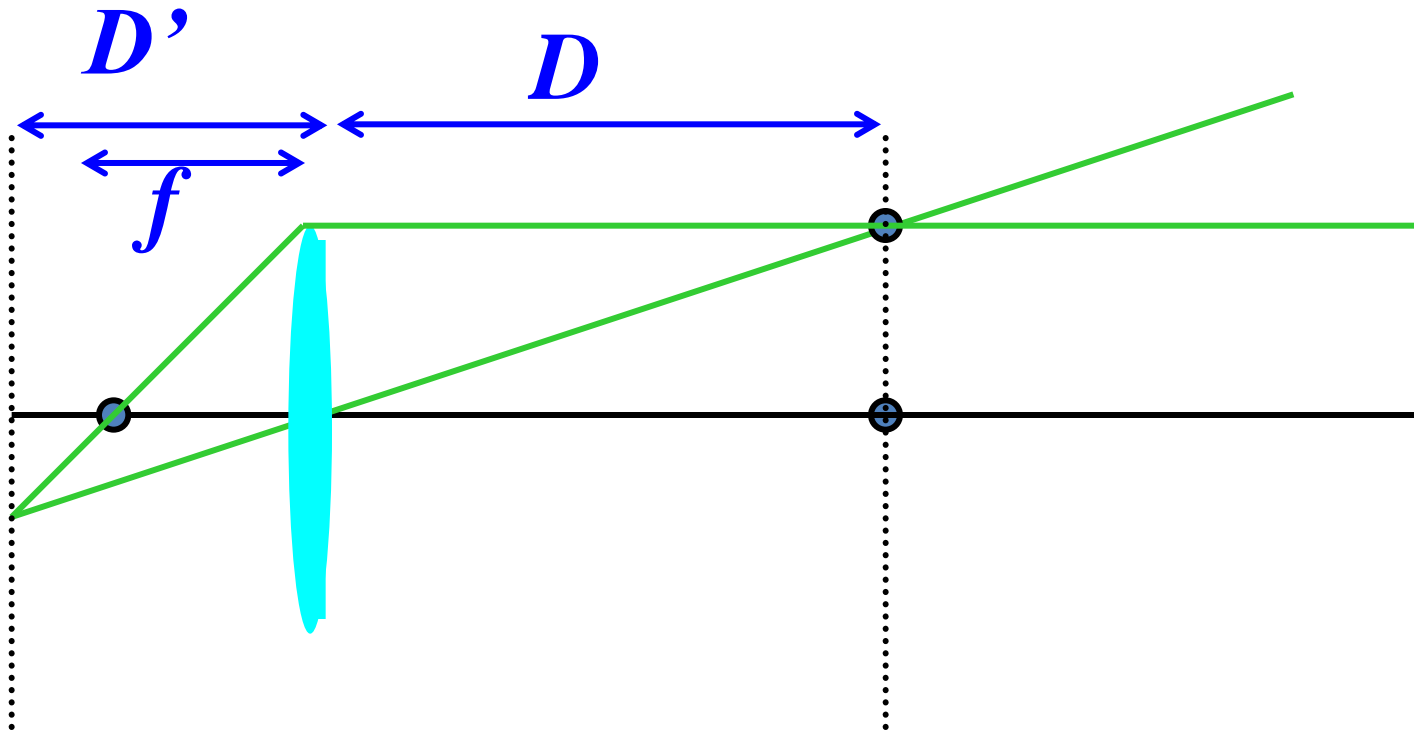

# Thin lens formula

$$y'/y = D'/D$$

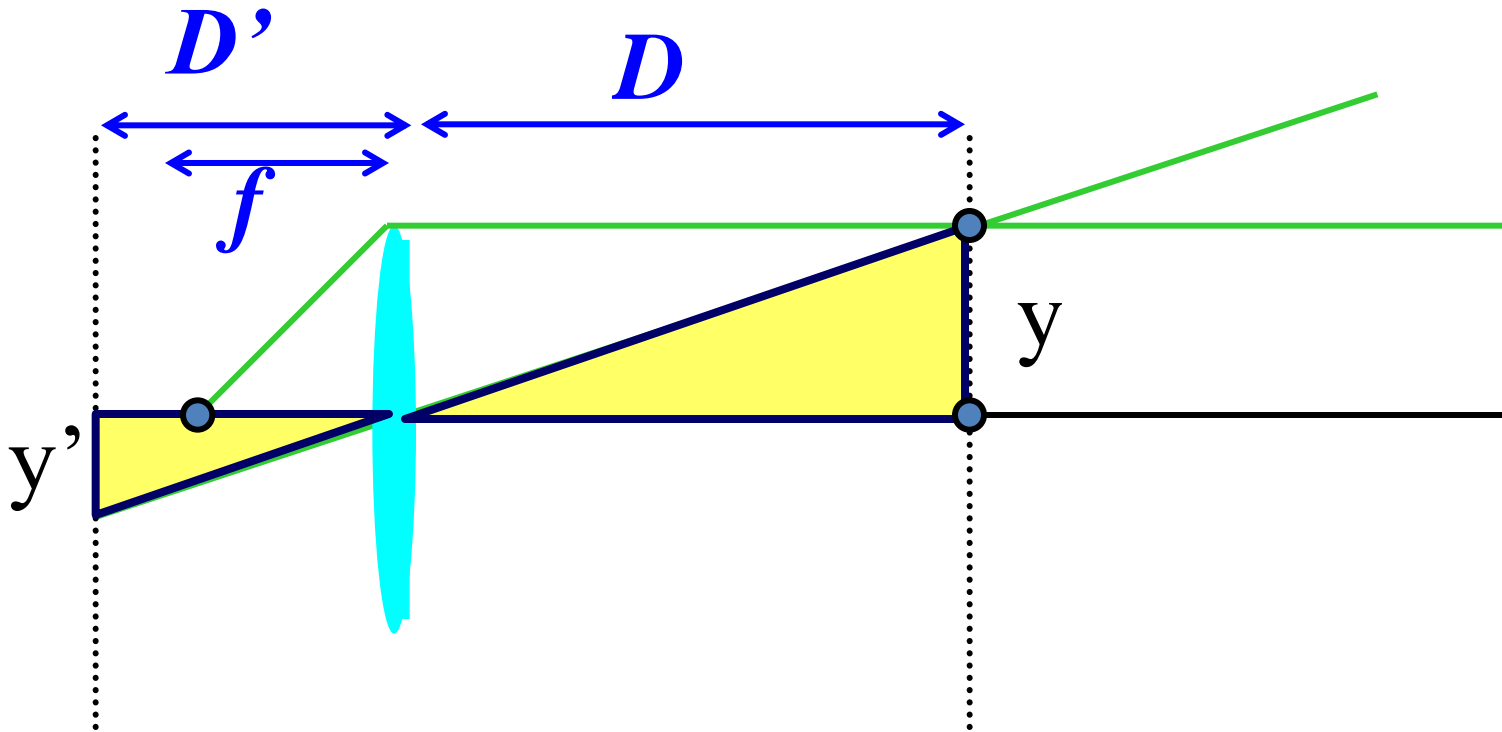

# Thin lens formula

$$y'/y = D'/D$$

$$y'/y = (D' - f)/f$$

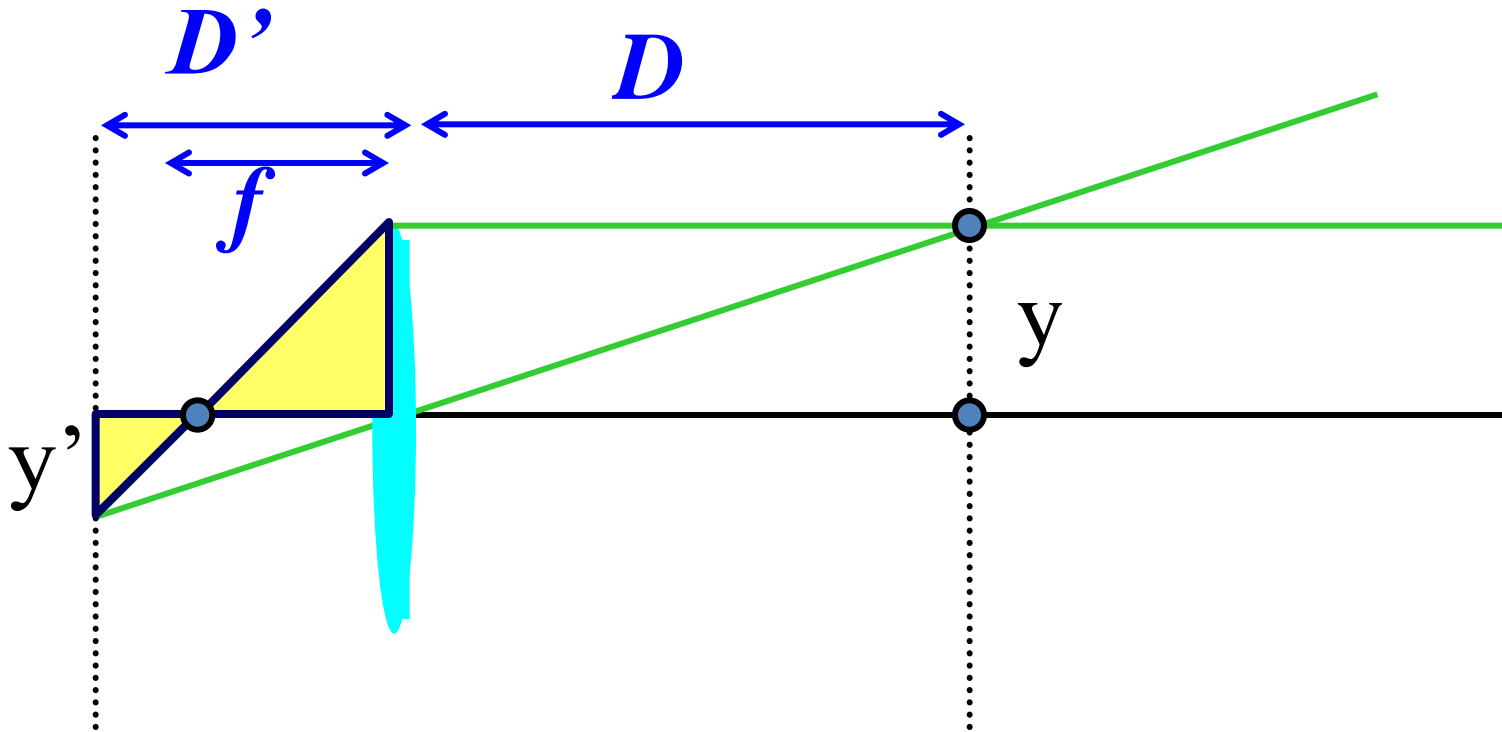

# Thin lens formula

$$\frac{1}{D'} + \frac{1}{D} = \frac{1}{f}$$

Any point satisfying the thin lens equation is in focus.

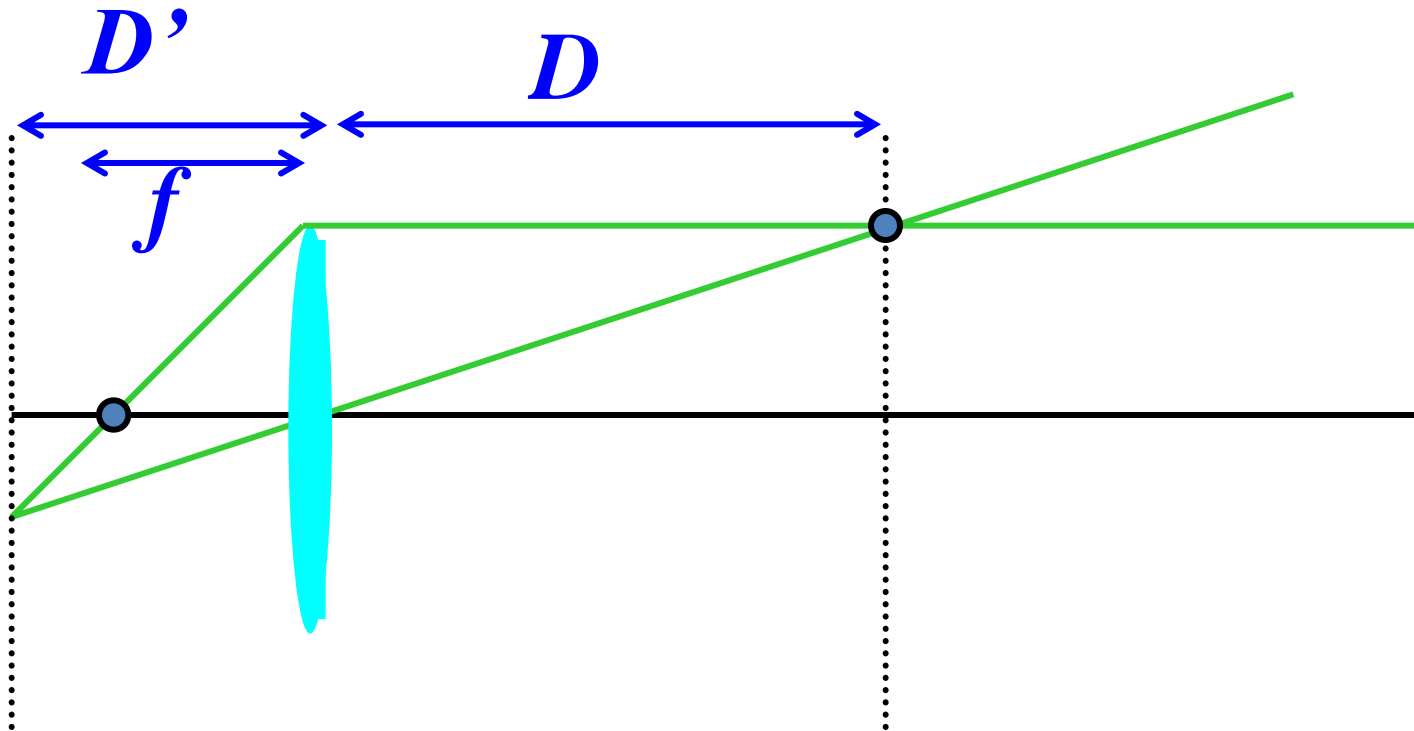



# Depth of Field

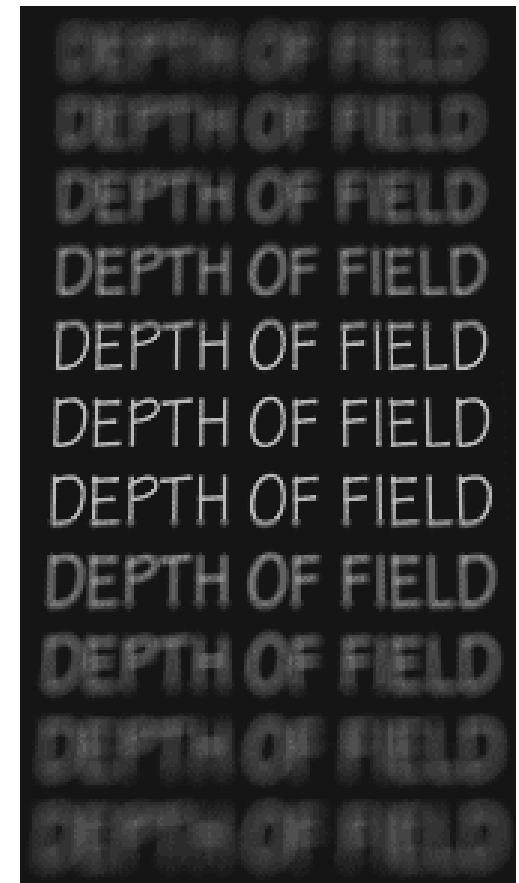

<http://www.cambridgeincolour.com/tutorials/depth-of-field.htm>

# How can we control the depth of field?

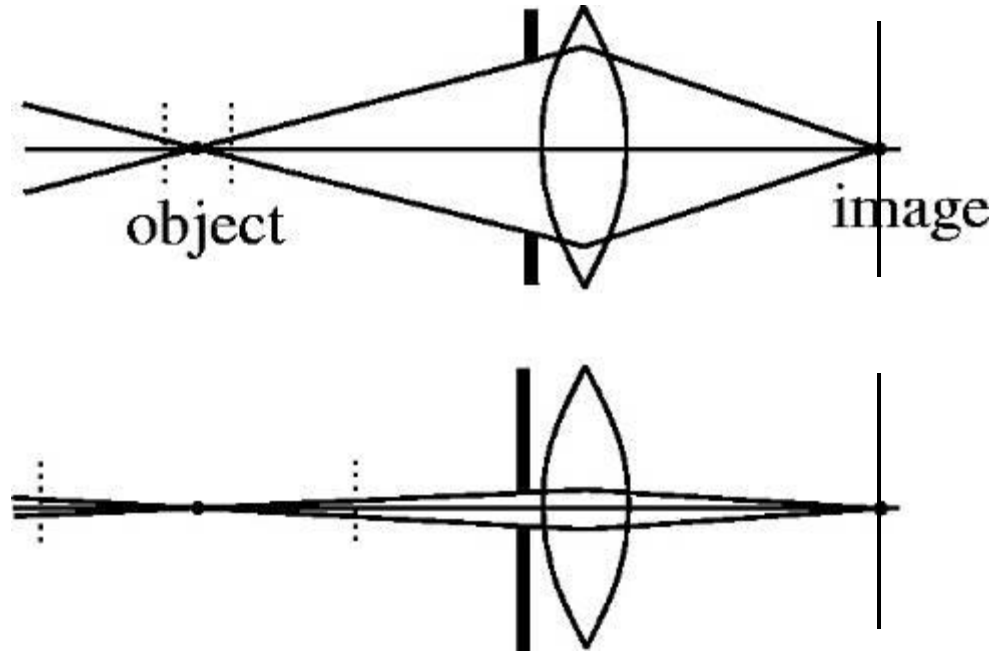

- Changing the aperture size affects depth of field
  - A smaller aperture increases the range in which the object is approximately in focus
  - But small aperture reduces amount of light – need to increase exposure

# Varying the aperture



Large aperture = small DOF



Small aperture = large DOF

# Field of View

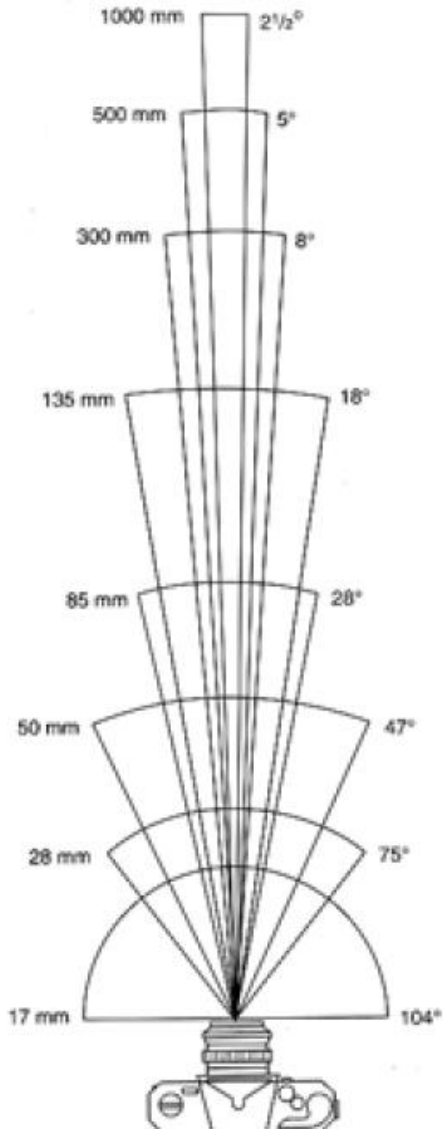

17mm



28mm



50mm



85mm

**From London and Upton**

# Field of View

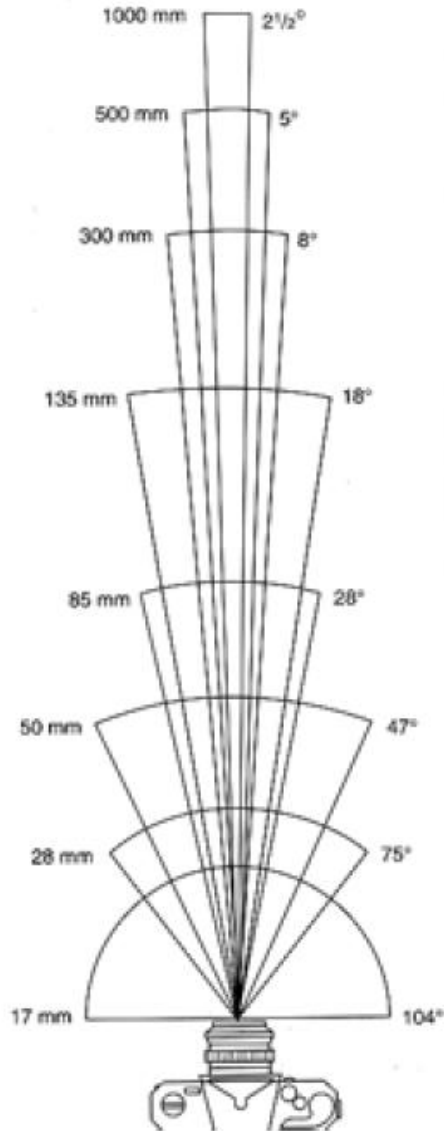

135mm

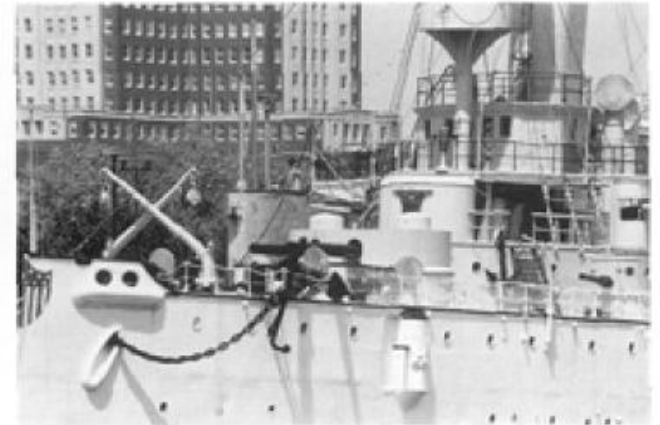

300mm



500mm



1000mm

**From London and Upton**

# Field of View

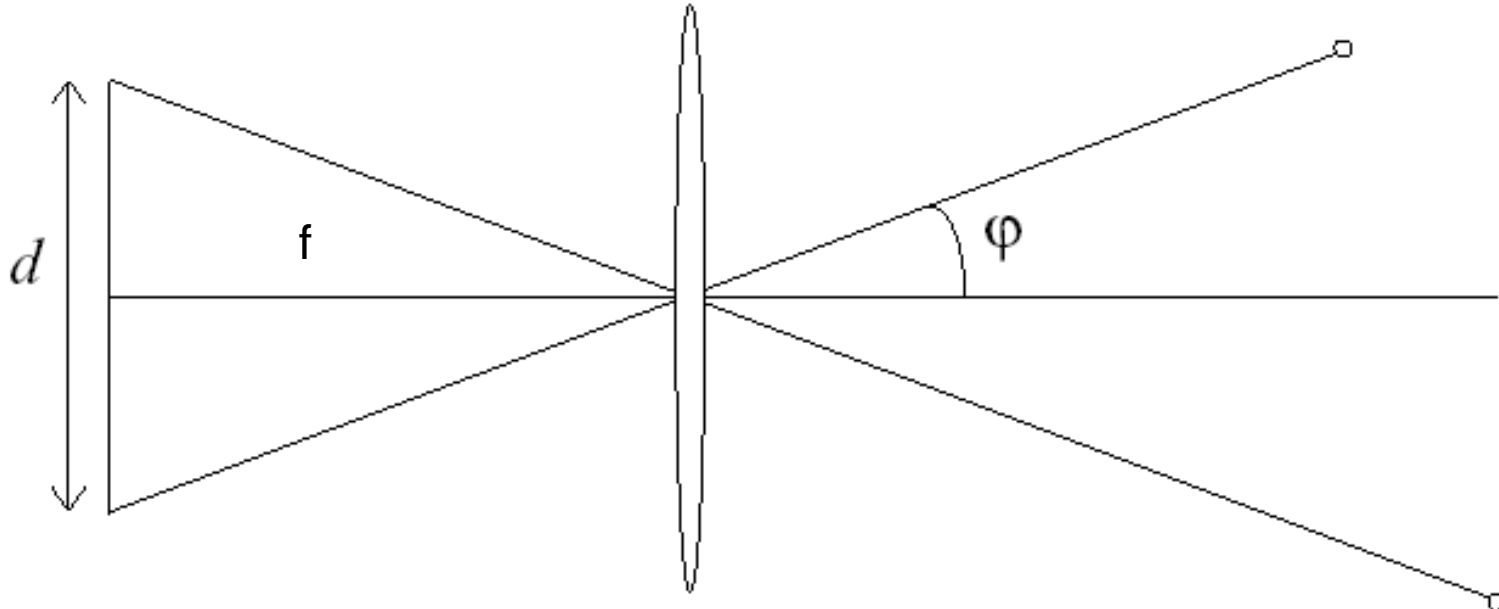

FOV depends on focal length and size of the camera retina

$$\varphi = \tan^{-1}\left(\frac{d}{2f}\right)$$

Smaller FOV = larger Focal Length

# Field of View / Focal Length

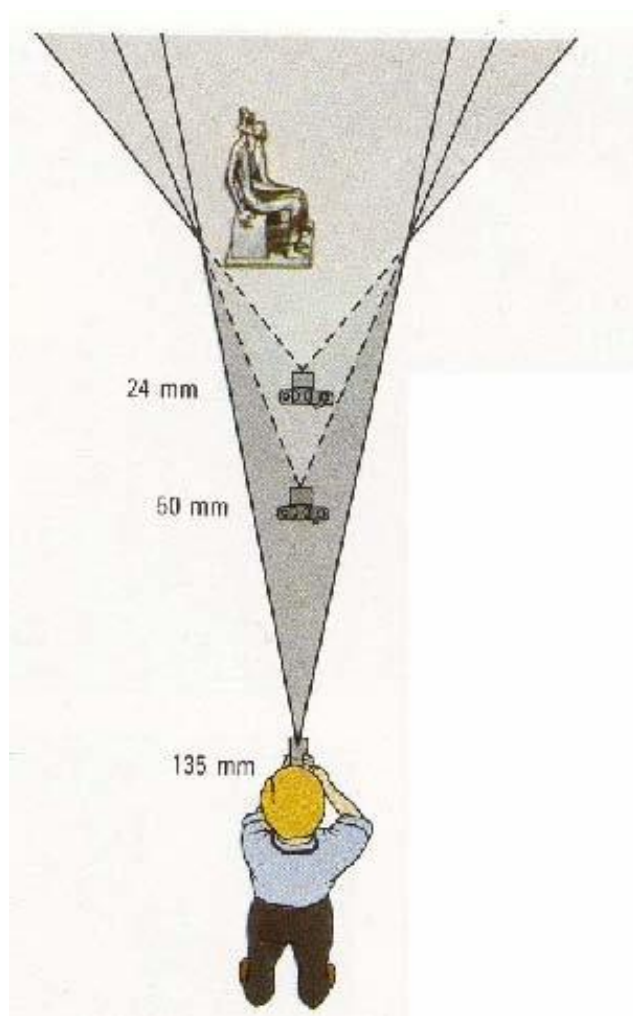

Large FOV, small  $f$   
Camera close to car



Small FOV, large  $f$   
Camera far from the car

# Same effect for faces



wide-angle



standard



telephoto



# Approximating an affine camera

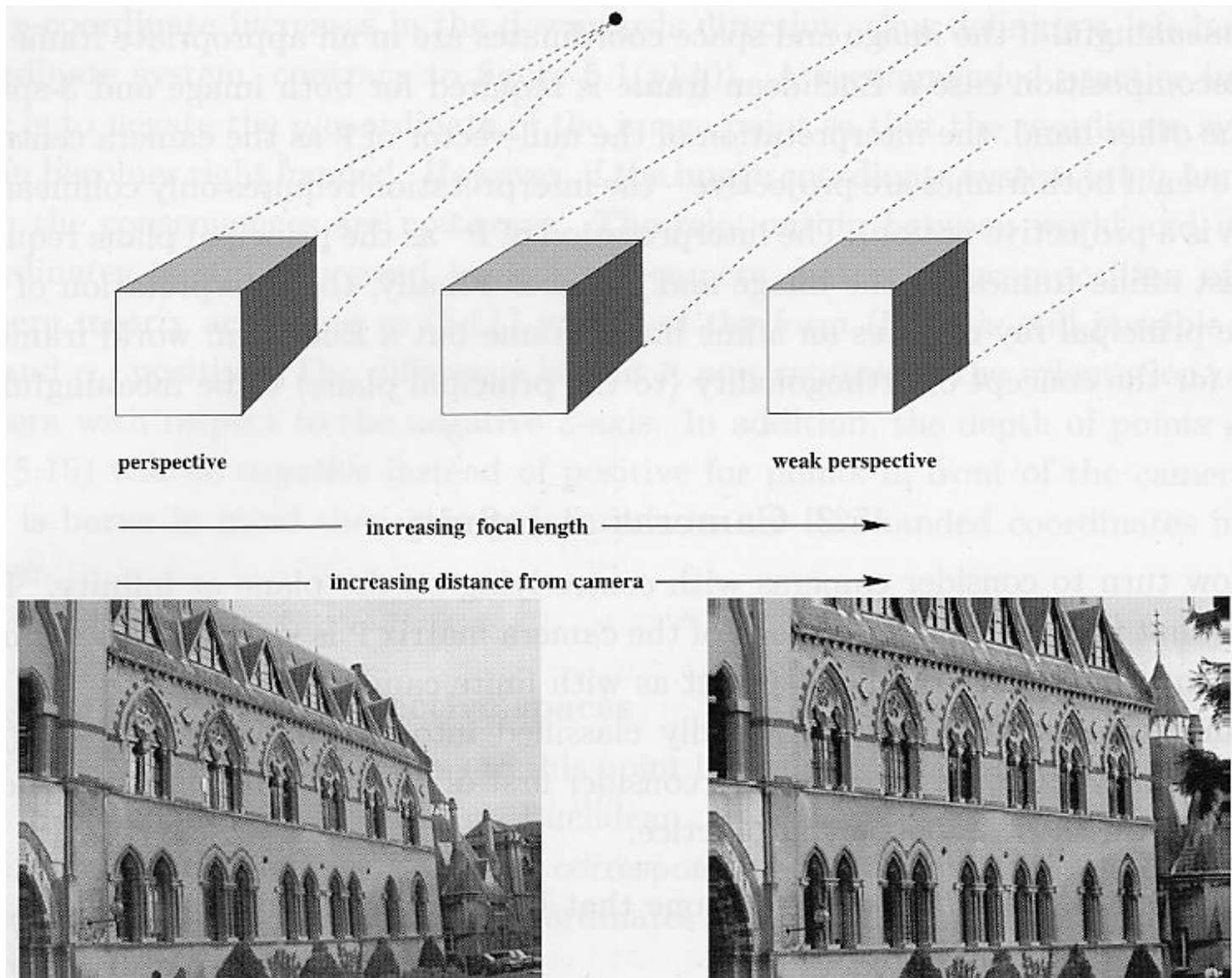

Source: Hartley & Zisserman

# Real lenses

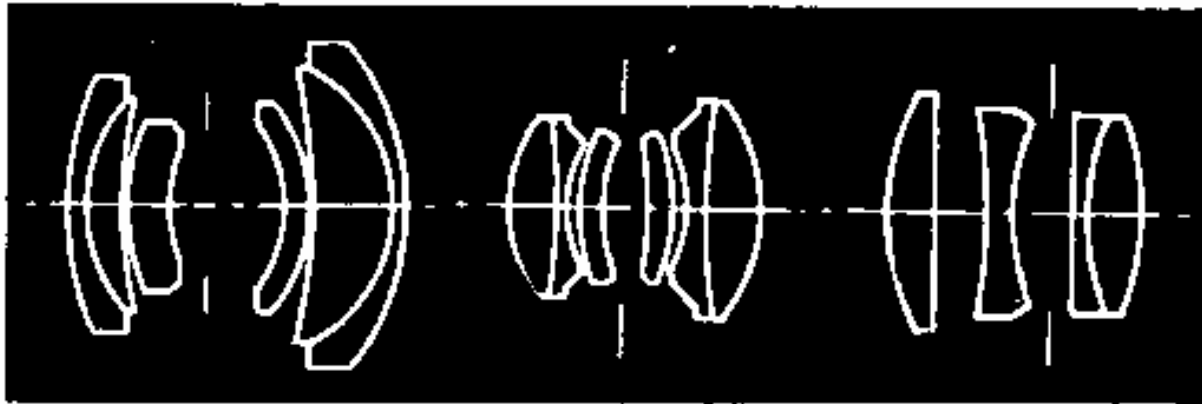

# Lens Flaws: Chromatic Aberration

- Lens has different refractive indices for different wavelengths: causes color fringing

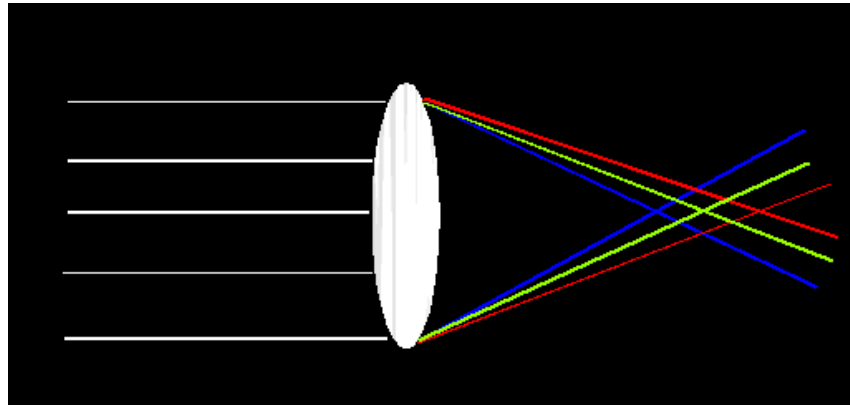

Near Lens Center



Near Lens Outer Edge



# Lens flaws: Spherical aberration

- Spherical lenses don't focus light perfectly
- Rays farther from the optical axis focus closer

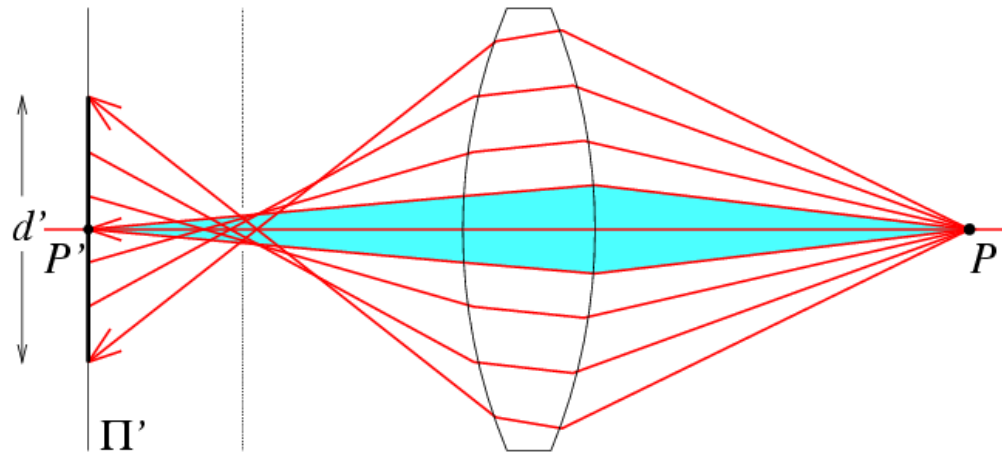

# Lens flaws: Vignetting

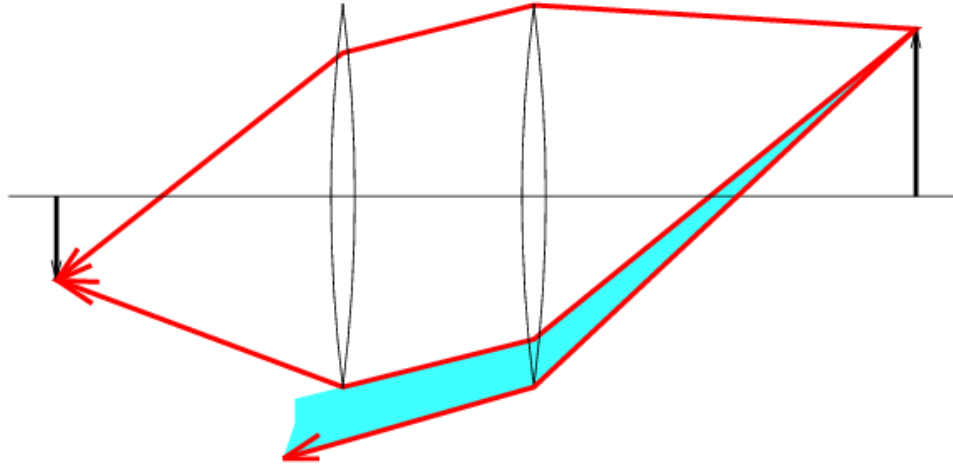

# Radial Distortion

- Caused by imperfect lenses
- Deviations are most noticeable near the edge of the lens

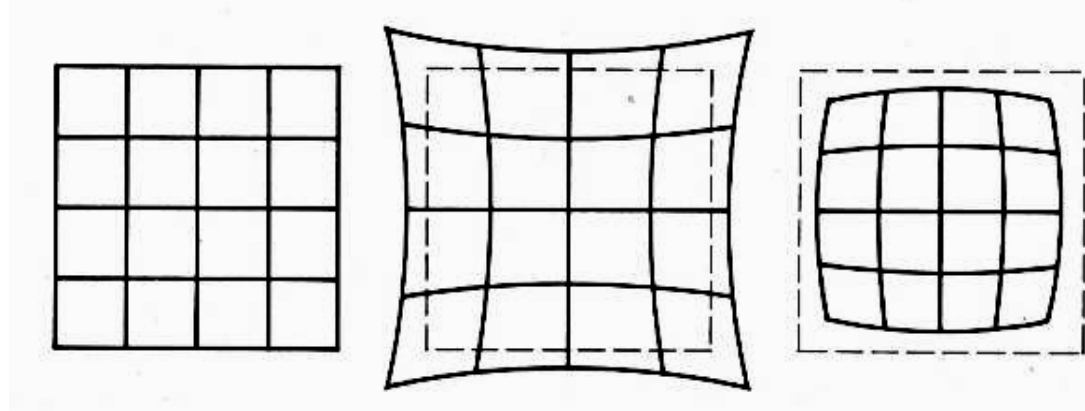

No distortion

Pin cushion

Barrel



# Digital camera

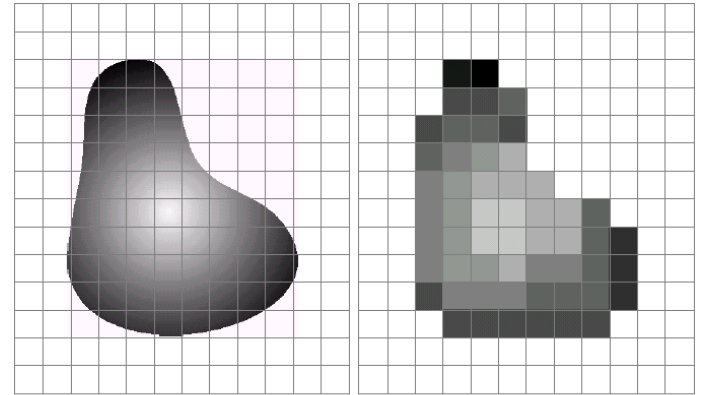

**FIGURE 2.17** (a) Continuous image projected onto a sensor array. (b) Result of image sampling and quantization.

- A digital camera replaces film with a sensor array
  - Each cell in the array is light-sensitive diode that converts photons to electrons
  - Two common types
    - Charge Coupled Device (CCD)
    - Complementary metal oxide semiconductor (CMOS)
  - <http://electronics.howstuffworks.com/digital-camera.htm>

# CCD vs. CMOS

- **CCD:** transports the charge across the chip and reads it at one corner of the array. An **analog-to-digital converter (ADC)** then turns each pixel's value into a digital value by measuring the amount of charge at each photosite and converting that measurement to binary form
- **CMOS:** uses several transistors at each pixel to amplify and move the charge using more traditional wires. The CMOS signal is digital, so it needs no ADC.

<http://electronics.howstuffworks.com/digital-camera.htm>

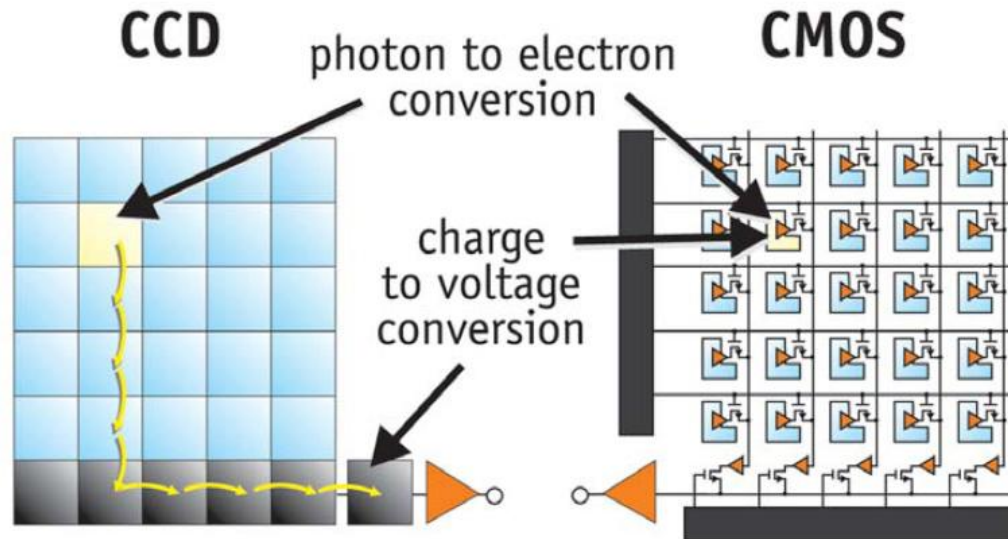

*CCDs move photogenerated charge from pixel to pixel and convert it to voltage at an output node. CMOS imagers convert charge to voltage inside each pixel.*

[http://www.dalsa.com/shared/content/pdfs/CCD vs CMOS Litwiller 2005.pdf](http://www.dalsa.com/shared/content/pdfs/CCD_vs_CMOS_Litwiller_2005.pdf)



# Color sensing in camera: Color filter array

Bayer grid

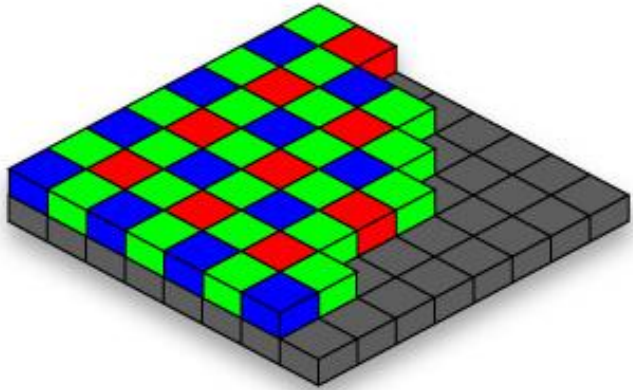

Estimate missing components from neighboring values (demosaicing)

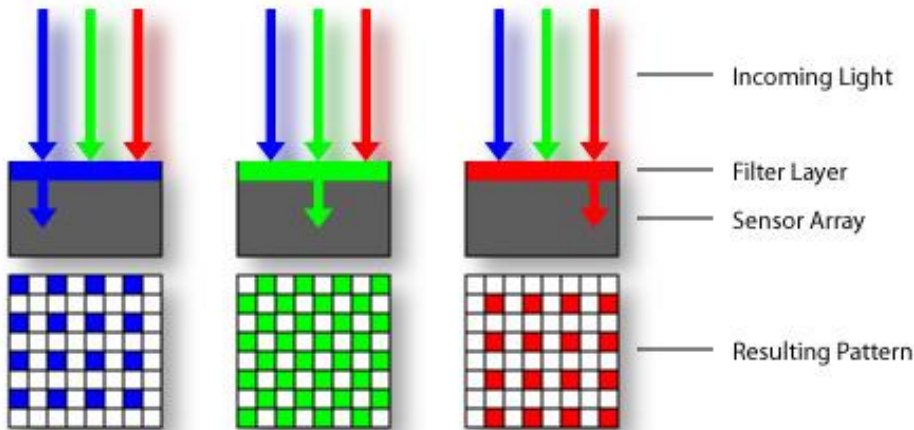
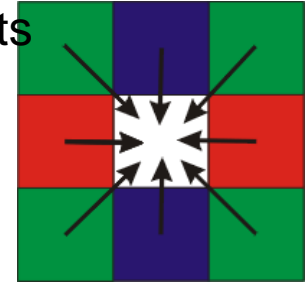

Why more green?

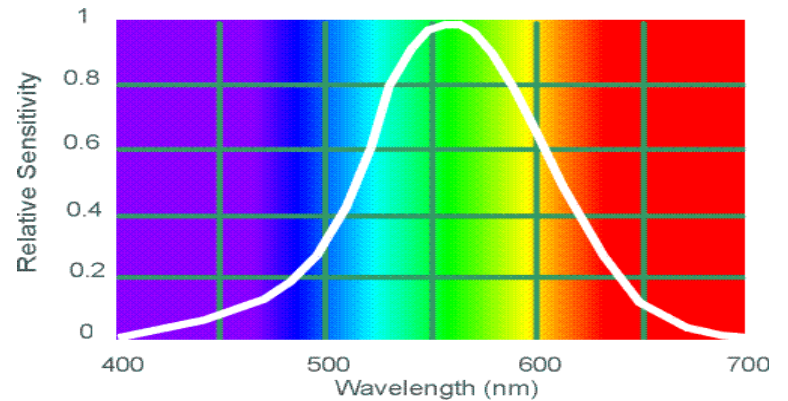

Human Luminance Sensitivity Function



# Problem with demosaicing: color moire



# The cause of color moire

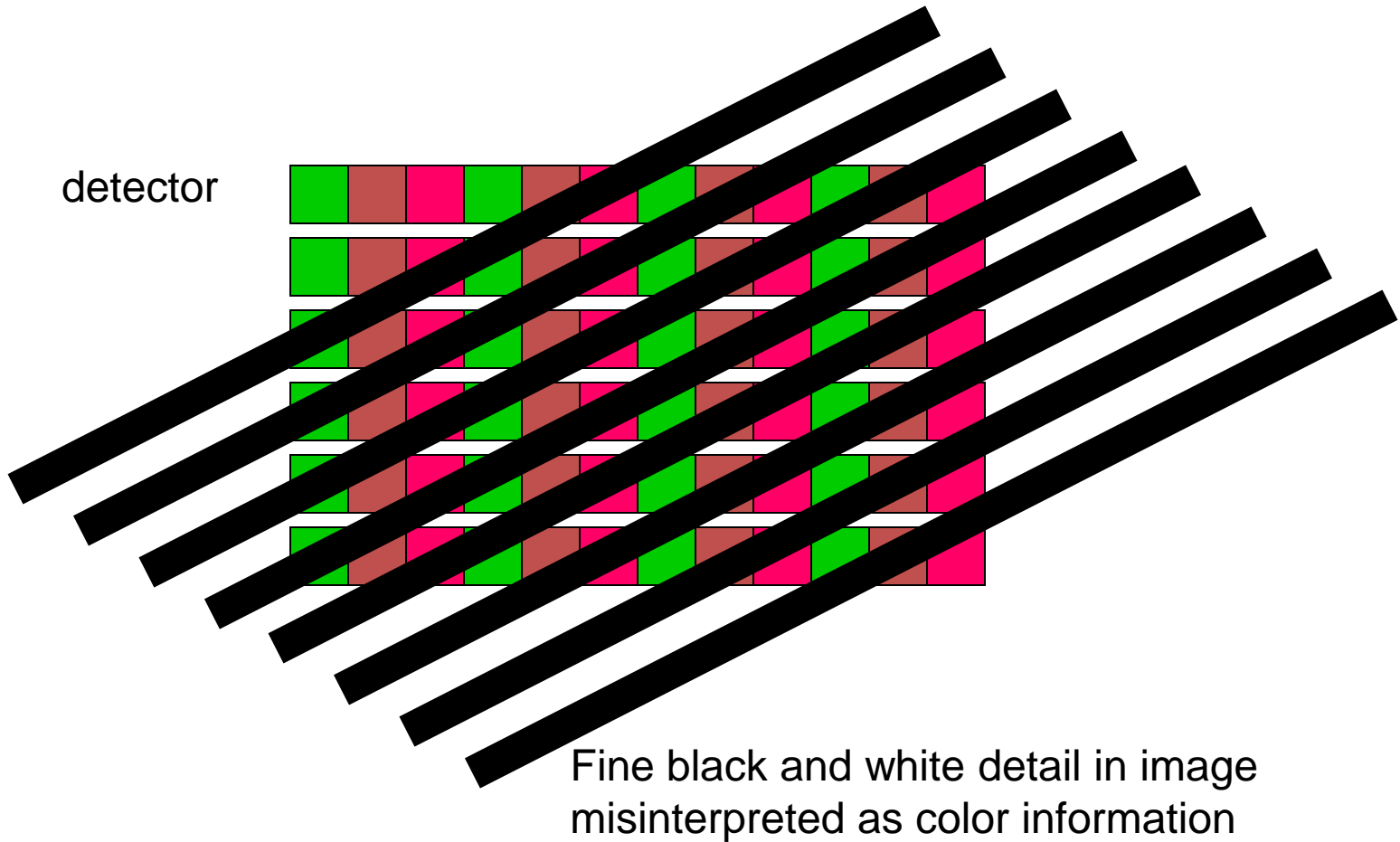

# Color sensing in camera: Foveon X3

- CMOS sensor
- Takes advantage of the fact that red, blue and green light penetrate silicon to different depths

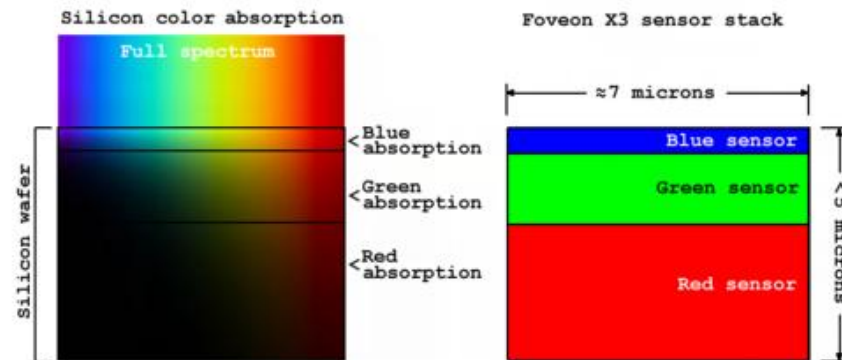
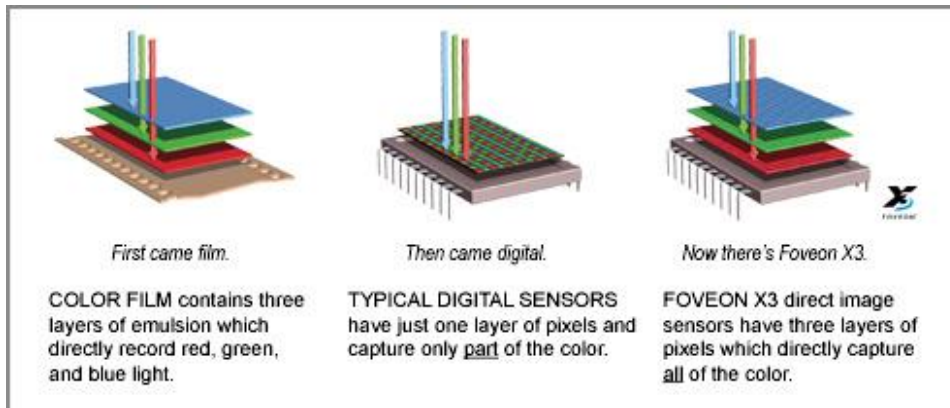

<http://www.foveon.com/article.php?a=67>

[http://en.wikipedia.org/wiki/Foveon\\_X3\\_sensor](http://en.wikipedia.org/wiki/Foveon_X3_sensor)

**better image quality**

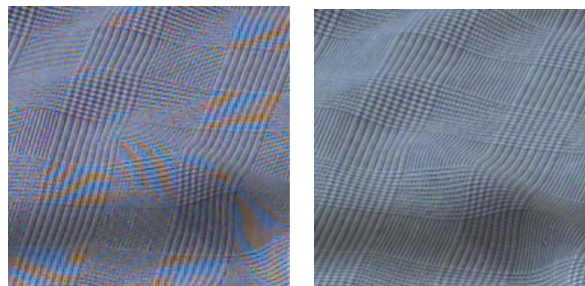

# Digital camera artifacts

- Noise

- low light is where you most notice [noise](#)
- light sensitivity (ISO) / noise tradeoff
- stuck pixels



- In-camera processing

- oversharpening can produce [halos](#)



- Compression

- JPEG artifacts, blocking

- Blooming

- charge [overflowing](#) into neighboring pixels

- Color artifacts

- [purple fringing](#) from microlenses,
- white balance



# Historic milestones

- **Pinhole model:** Mozi (470-390 BCE), Aristotle (384-322 BCE)
- **Principles of optics (including lenses):** Alhacen (965-1039 CE)
- **Camera obscura:** Leonardo da Vinci (1452-1519), Johann Zahn (1631-1707)
- **First photo:** Joseph Nicéphore Niépce (1822)
- **Daguerréotypes** (1839)
- **Photographic film** (Eastman, 1889)
- **Cinema** (Lumière Brothers, 1895)
- **Color Photography** (Lumière Brothers, 1908)
- **Television** (Baird, Farnsworth, Zworykin, 1920s)
- **First consumer camera with CCD:** Sony Mavica (1981)
- **First fully digital camera:** Kodak DCS100 (1990)

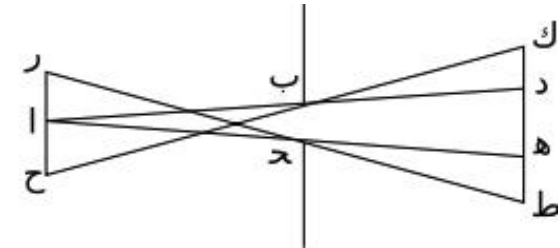

Alhacen's notes

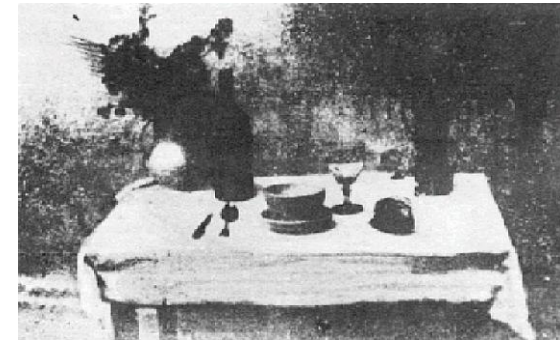

Niépce, "La Table Servie," 1822

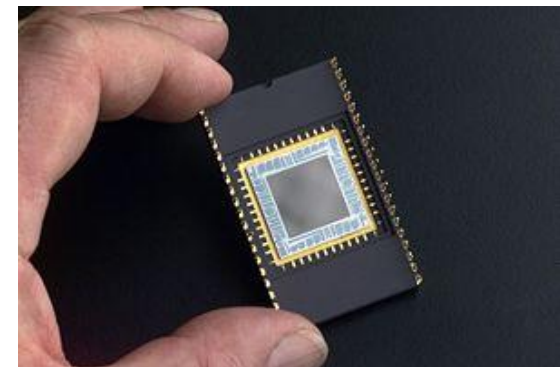

CCD chip